EASY PIANO

LA LA LAND

MUSIC FROM THE MOTION PICTURE SOUNDTRACK

2 ANOTHER DAY OF SUN
11 SOMEONE IN THE CROWD
20 MIA & SEBASTIAN'S THEME
24 A LOVELY NIGHT
32 CITY OF STARS
37 PLANETARIUM
48 START A FIRE
52 ENGAGEMENT PARTY
54 AUDITION (THE FOOLS WHO DREAM)
62 EPILOGUE

© 2017 by Faber Music Ltd

First published in 2017 by Faber Music Ltd
Bloomsbury House
74–77 Great Russell Street
London WC1B 3DA
Printed in England by Caligraving Ltd

All rights reserved

ISBN10: 0-571-53983-1
EAN13: 978-0-571-53983-3

Reproducing this music in any form is illegal and forbidden by the Copyright, Designs and Patents Act, 1988

To buy Faber Music publications or to find out about the full range of titles available please contact your local music retailer or Faber Music sales enquiries:

Faber Music Limited, Burnt Mill, Elizabeth Way, Harlow, CM20 2HX England
Tel: +44 (0)1279 82 89 82 Fax: +44 (0)1279 82 89 83
sales@fabermusic.com fabermusicstore.com

ANOTHER DAY OF SUN

Music by JUSTIN HURWITZ
Lyrics by BENJ PASEK & JUSTIN PAUL

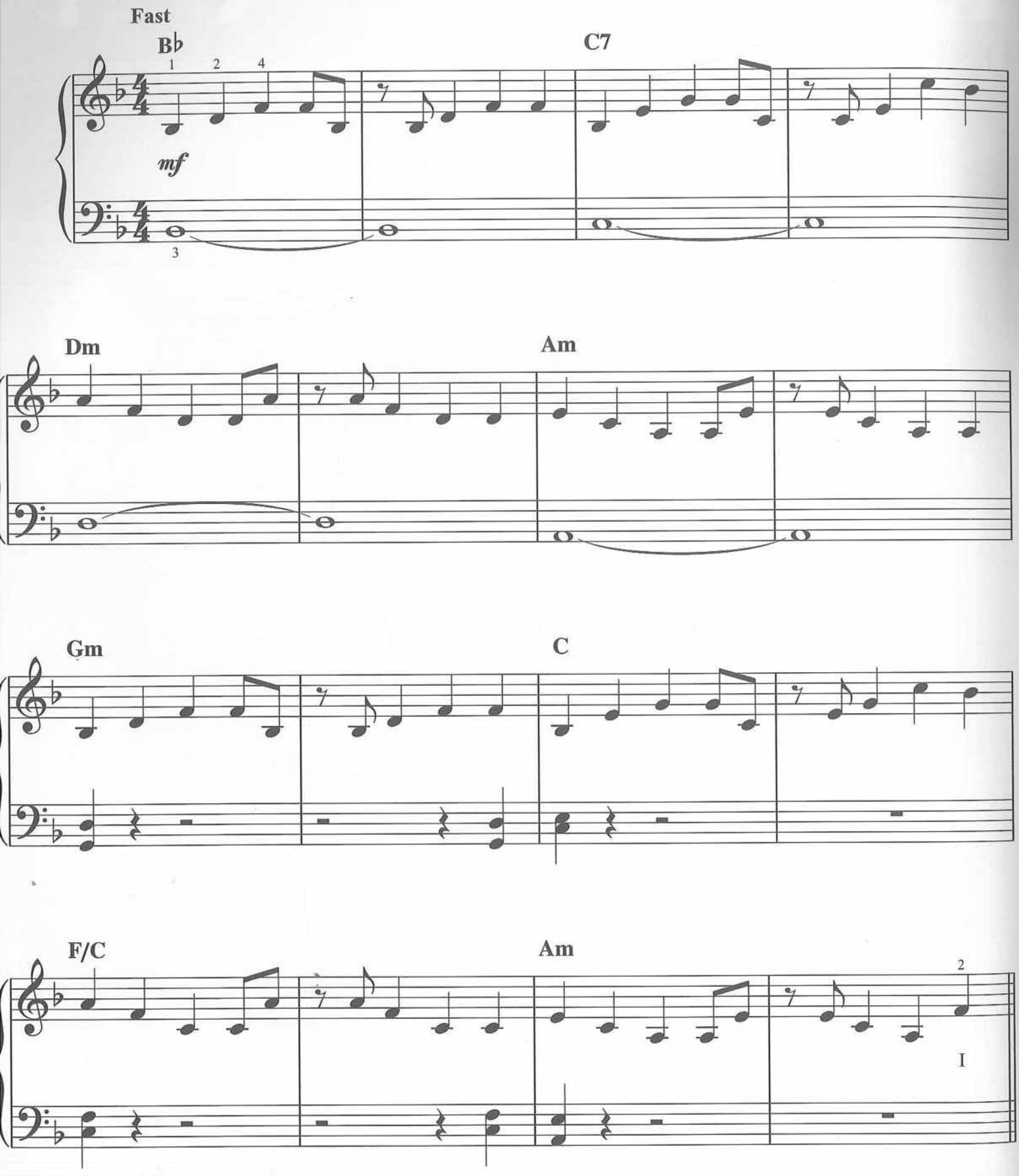

© 2016 Justin Hurwitz Music (BMI), B Lion Music (BMI), and Warner-Tamerlane Publishing Corp. (BMI), all administered by Warner-Tamerlane Publishing Corp. (BMI)/
Pick In A Pinch Music (ASCAP), breathelike music (ASCAP), A Lion Music (ASCAP), and WB Music Corp. (ASCAP), all administered by WB Music Corp. (ASCAP)
All Rights Reserved Used by Permission

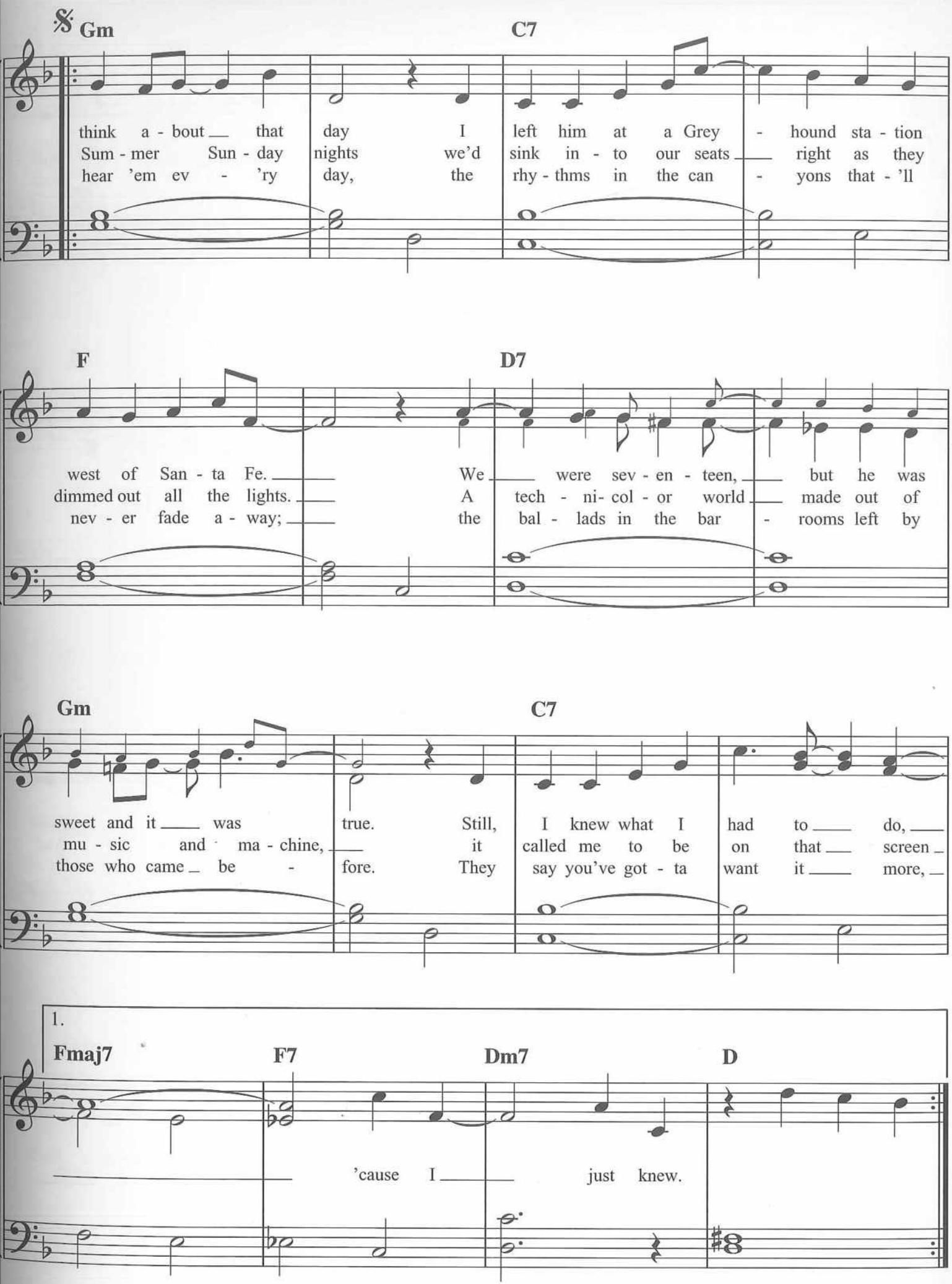
Gm
C7
think a - bout that day I left him at a Grey - hound sta - tion
Sum - mer Sun - day nights we'd sink in - to our seats right as they
hear 'em ev - 'ry day, the rhy - thms in the can - yons that - 'll
F
D7
west of San - ta Fe. We were sev - en - teen, but he was
dimmed out all the lights. A tech - ni- col - or world made out of
nev - er fade a - way; the bal - lads in the bar - rooms left by
Gm
C7
sweet and it was true. Still, I knew what I had to do,
mu - sic and ma - chine, it called me to be on that screen
those who came be - fore. They say you've got - ta want it more,
1.
Fmaj7
F7
Dm7
D
'cause I just knew.

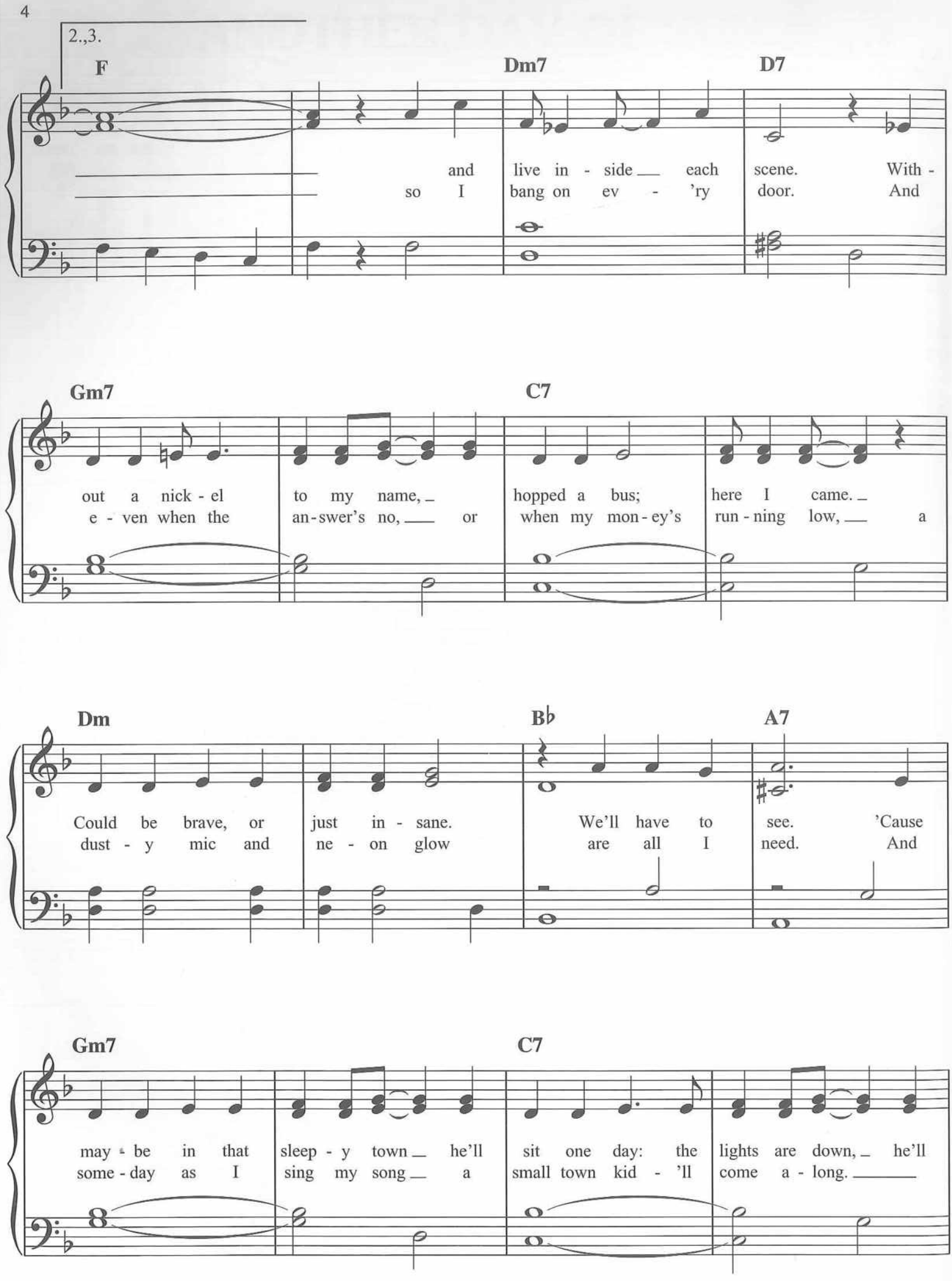
2.,3.
F
Dm7
D7
and live in - side each scene. With -
so I bang on ev - 'ry door. And
Gm7
C7
out a nick - el to my name, hopped a bus; here I came.
e - ven when the an - swer's no, or when my mon - ey's run - ning low, a
Dm
B♭
A7
Could be brave, or just in - sane. We'll have to see. 'Cause
dust - y mic and ne - on glow are all I need. And
Gm7
C7
may be in that sleep - y town he'll sit one day: the lights are down, he'll
some - day as I sing my song a small town kid - 'll come a - long.

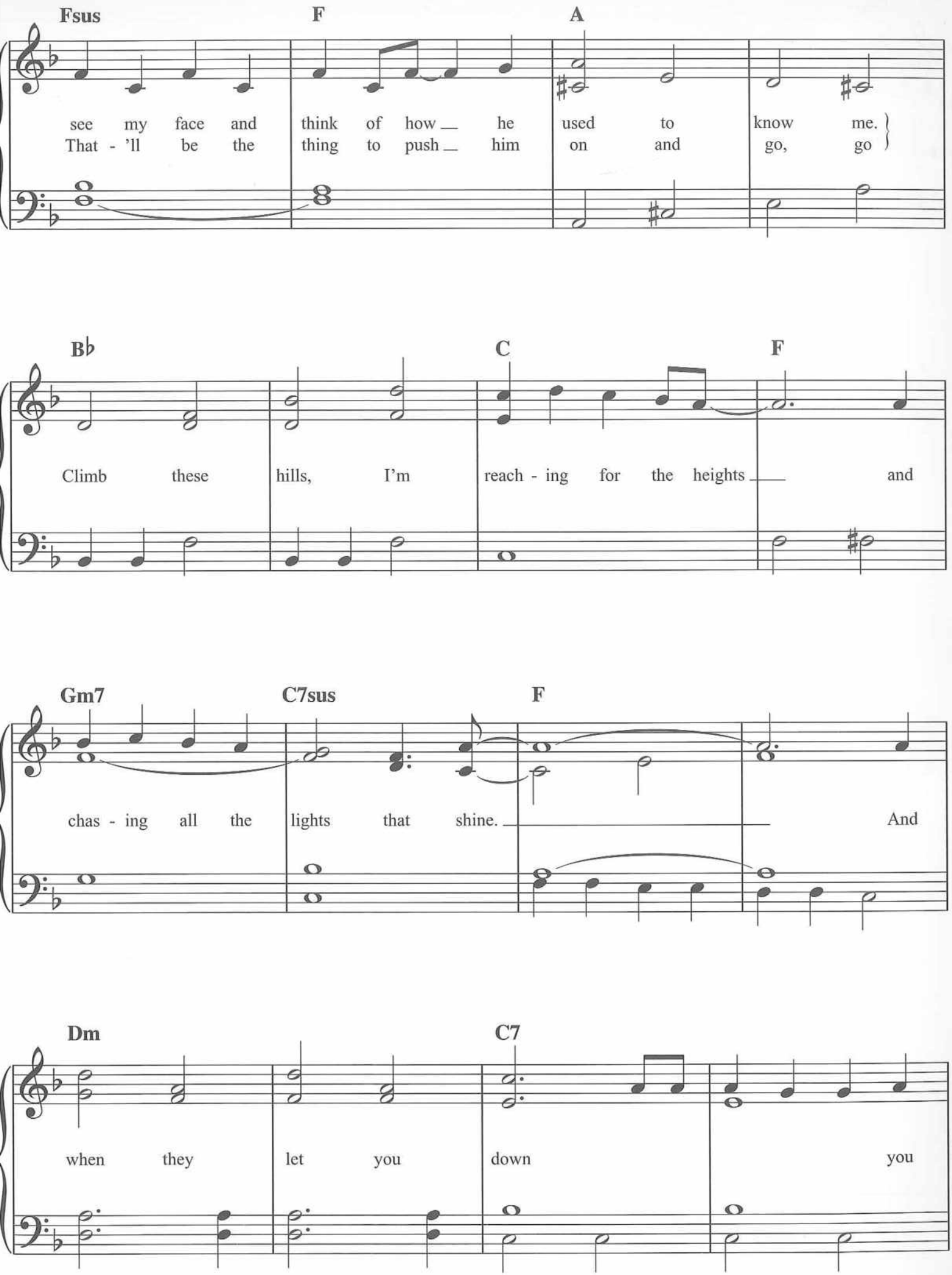
Fsus
F
A
see my face and think of how he used to know me.
That - 'll be the thing to push him on and go, go
B♭
C
F
Climb these hills, I'm reach - ing for the heights and
Gm7
C7sus
F
chas - ing all the lights that shine. And
Dm
C7
when they let you down you

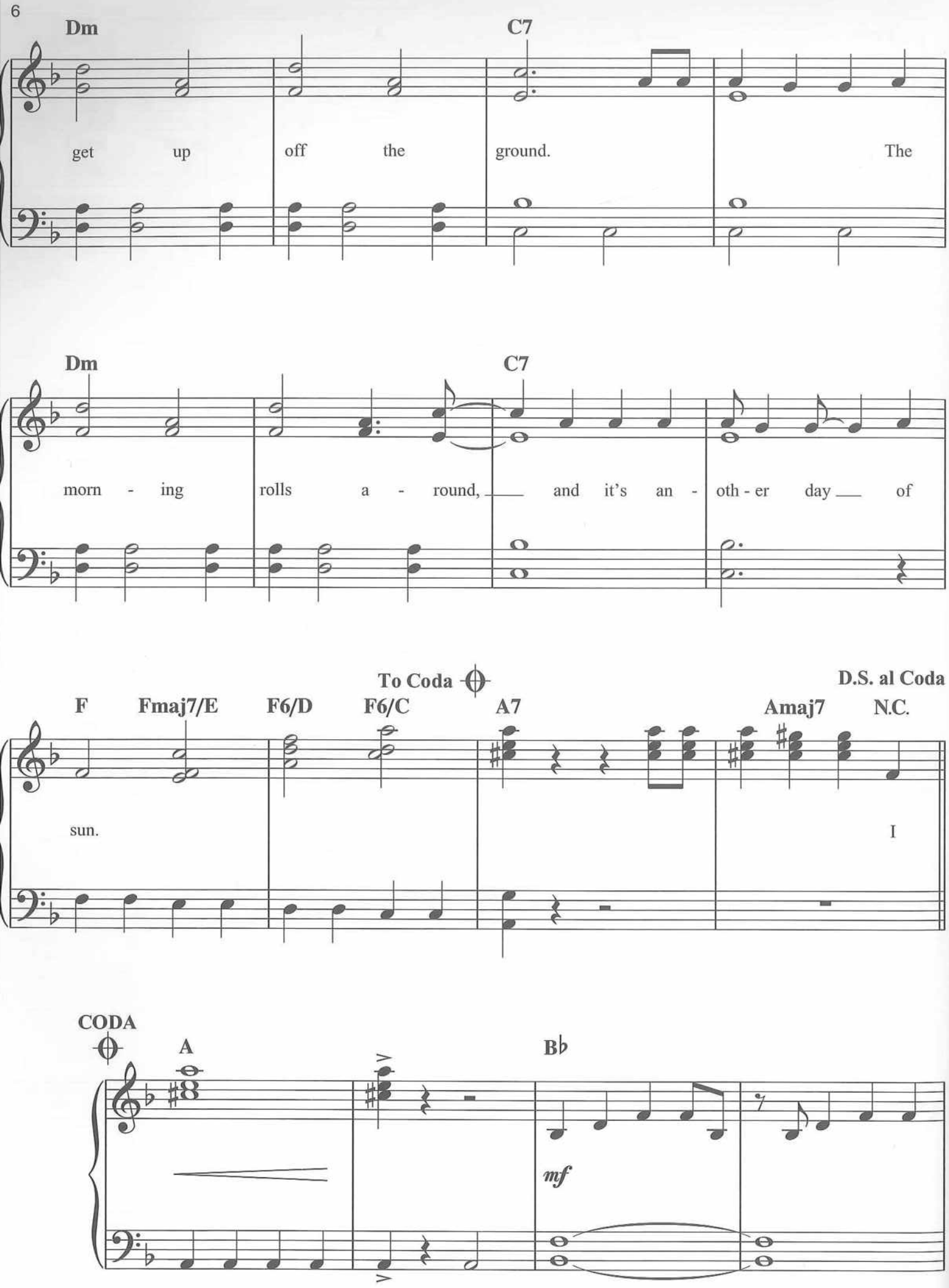
Dm
C7
get up off the ground. The
Dm
C7
morn - ing rolls a - round, and it's an - oth - er day of
To Coda
D.S. al Coda
F
Fmaj7/E
F6/D
F6/C
A7
Amaj7
N.C.
sun.
I
CODA
A
B♭
mf

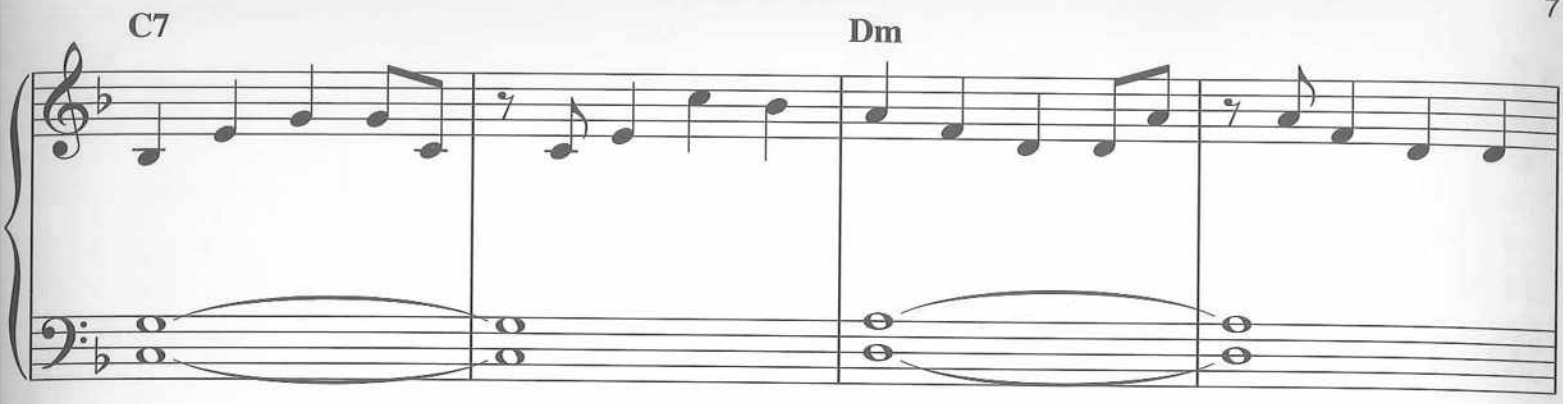
C7
Dm

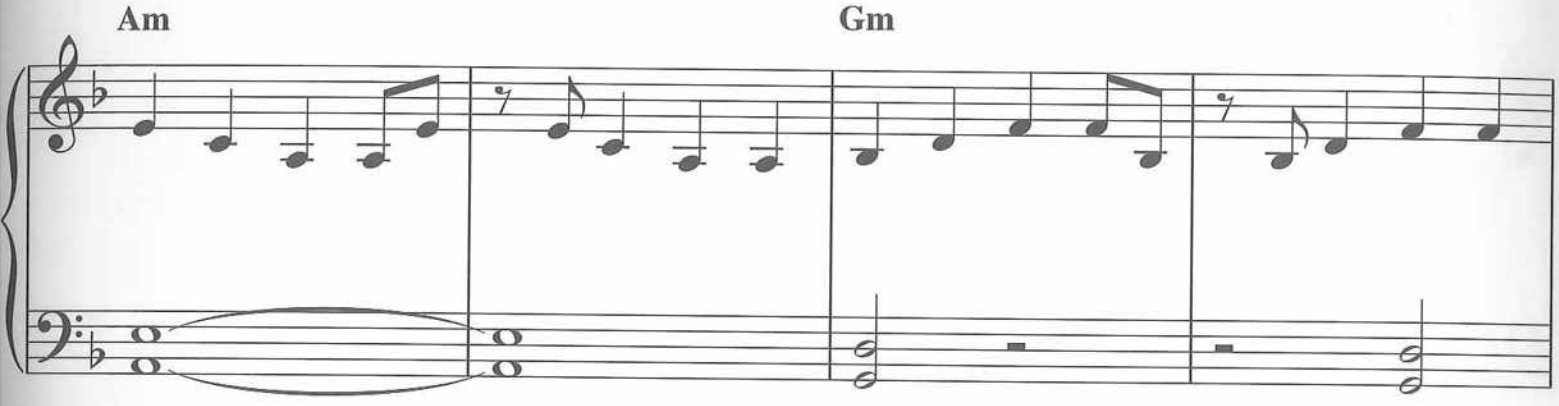
Am
Gm

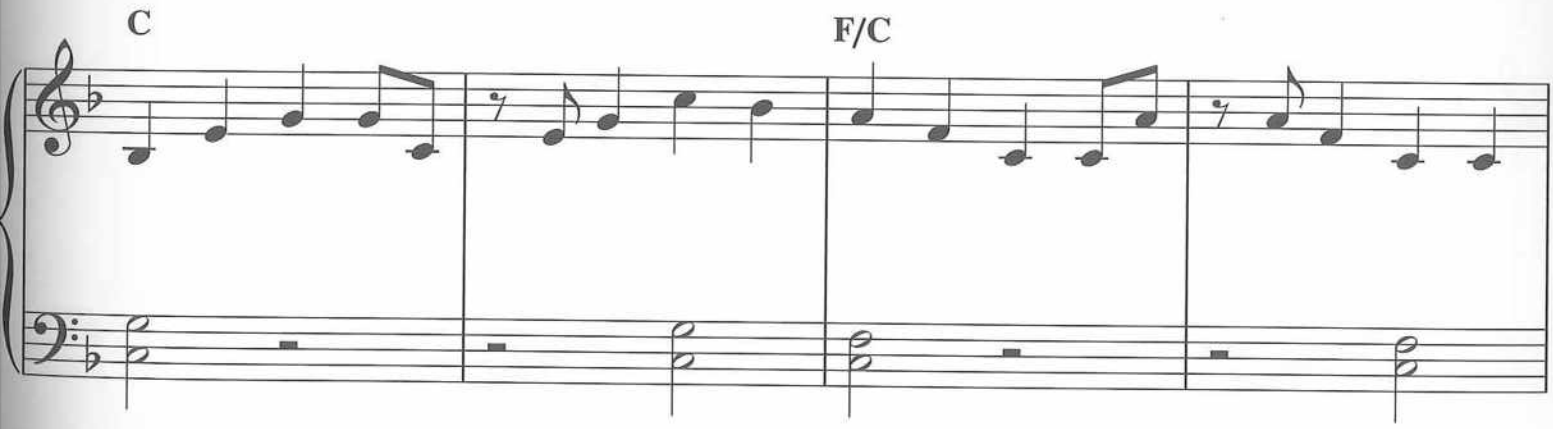
C
F/C

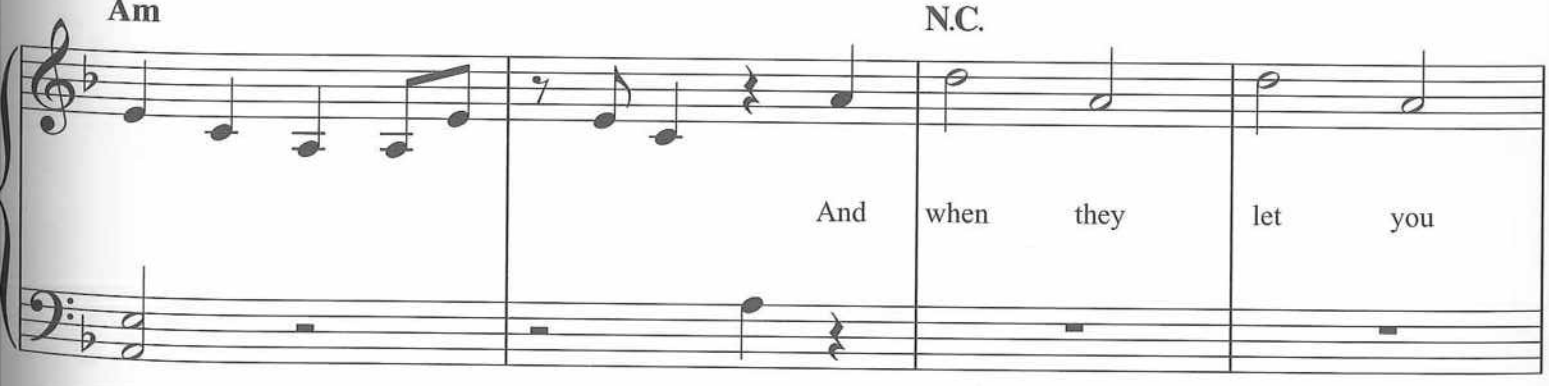
Am
N.C.
And
when
they
let
you

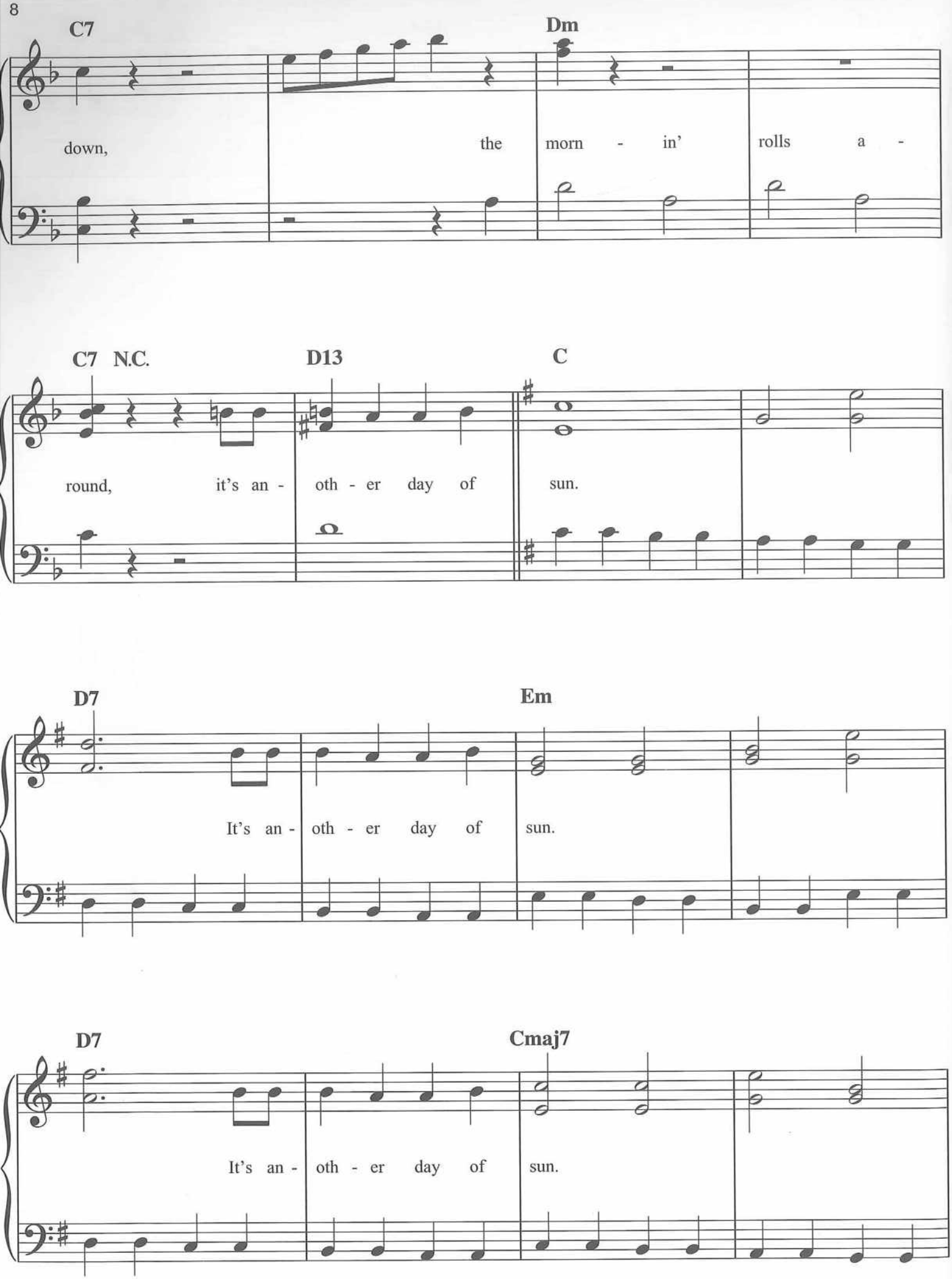
C7
Dm
down,
the
morn - in'
rolls a -
C7 N.C.
D13
C
round,
it's an -
oth - er day of
sun.
D7
Em
It's an -
oth - er day of
sun.
D7
Cmaj7
It's an -
oth - er day of
sun.

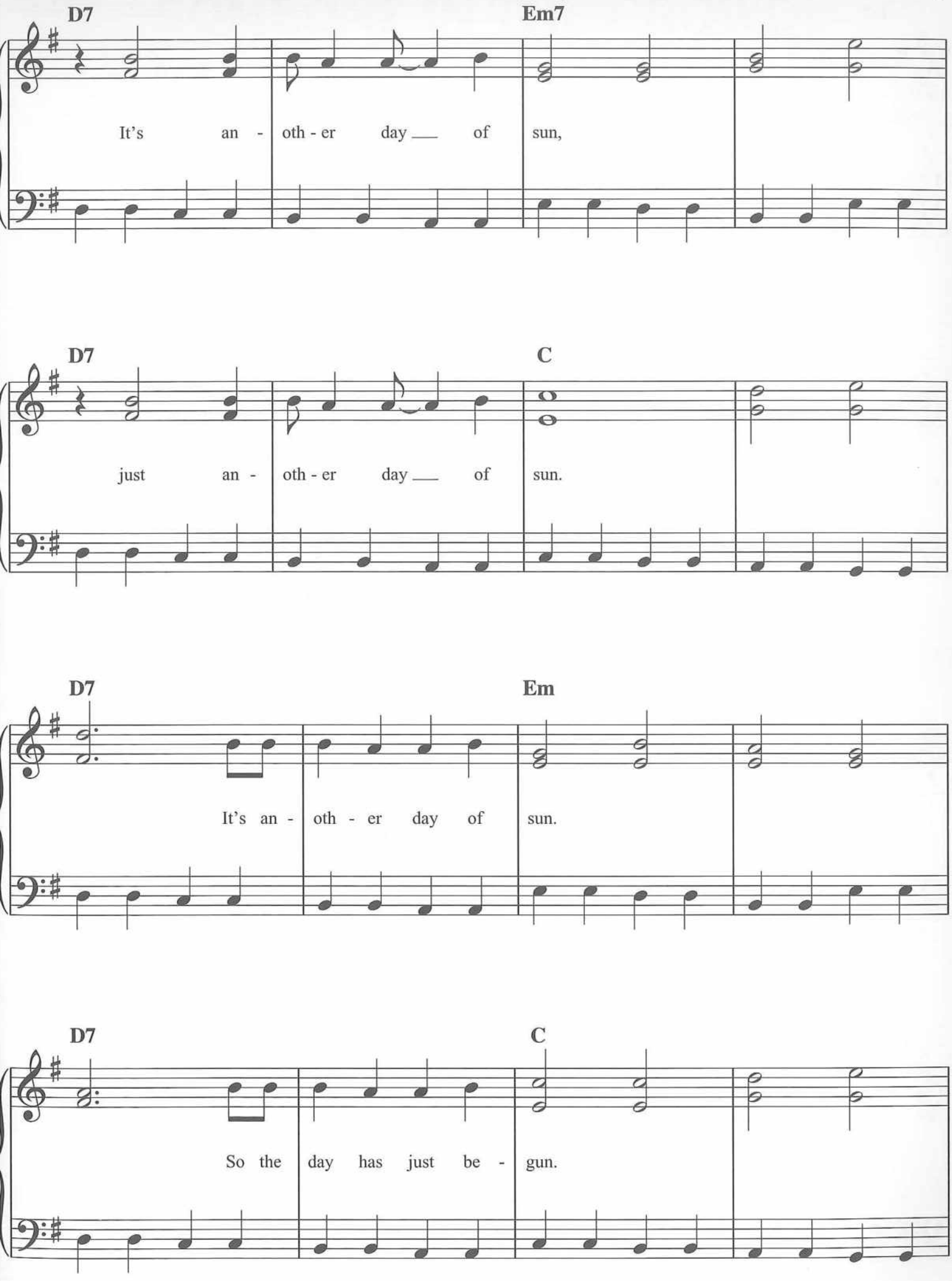
D7
Em7
It's an - oth - er day ___ of sun,
D7
C
just an - oth - er day ___ of sun.
D7
Em
It's an - oth - er day of sun.
D7
C
So the day has just be - gun.

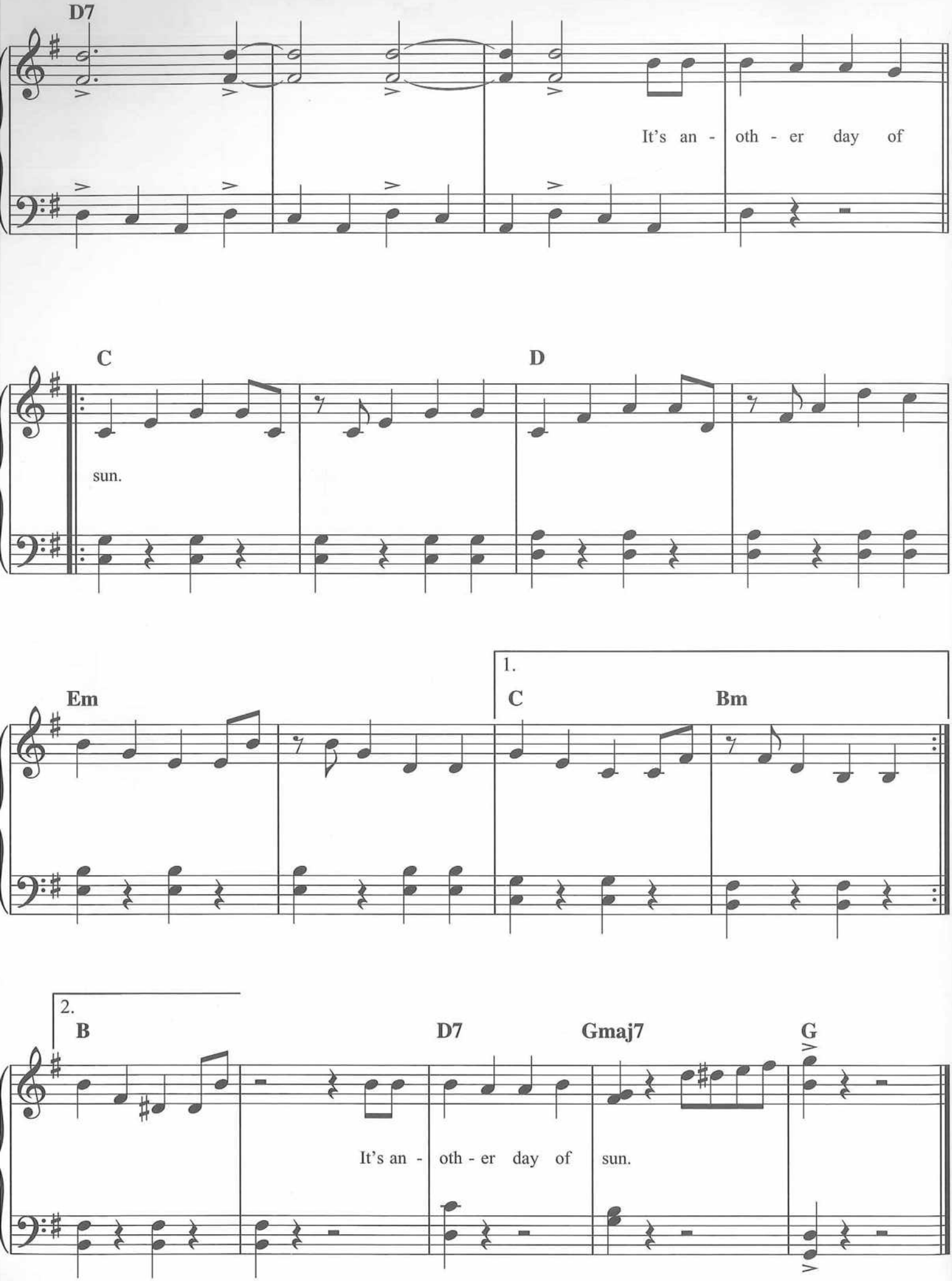
D7
It's an - oth - er day of
C
D
sun.
1.
Em
C
Bm
2.
B
D7
Gmaj7
G
It's an - oth - er day of sun.

SOMEONE IN THE CROWD

Music by JUSTIN HURWITZ
Lyrics by BENJ PASEK & JUSTIN PAUL

Bright Broadway two-beat feel

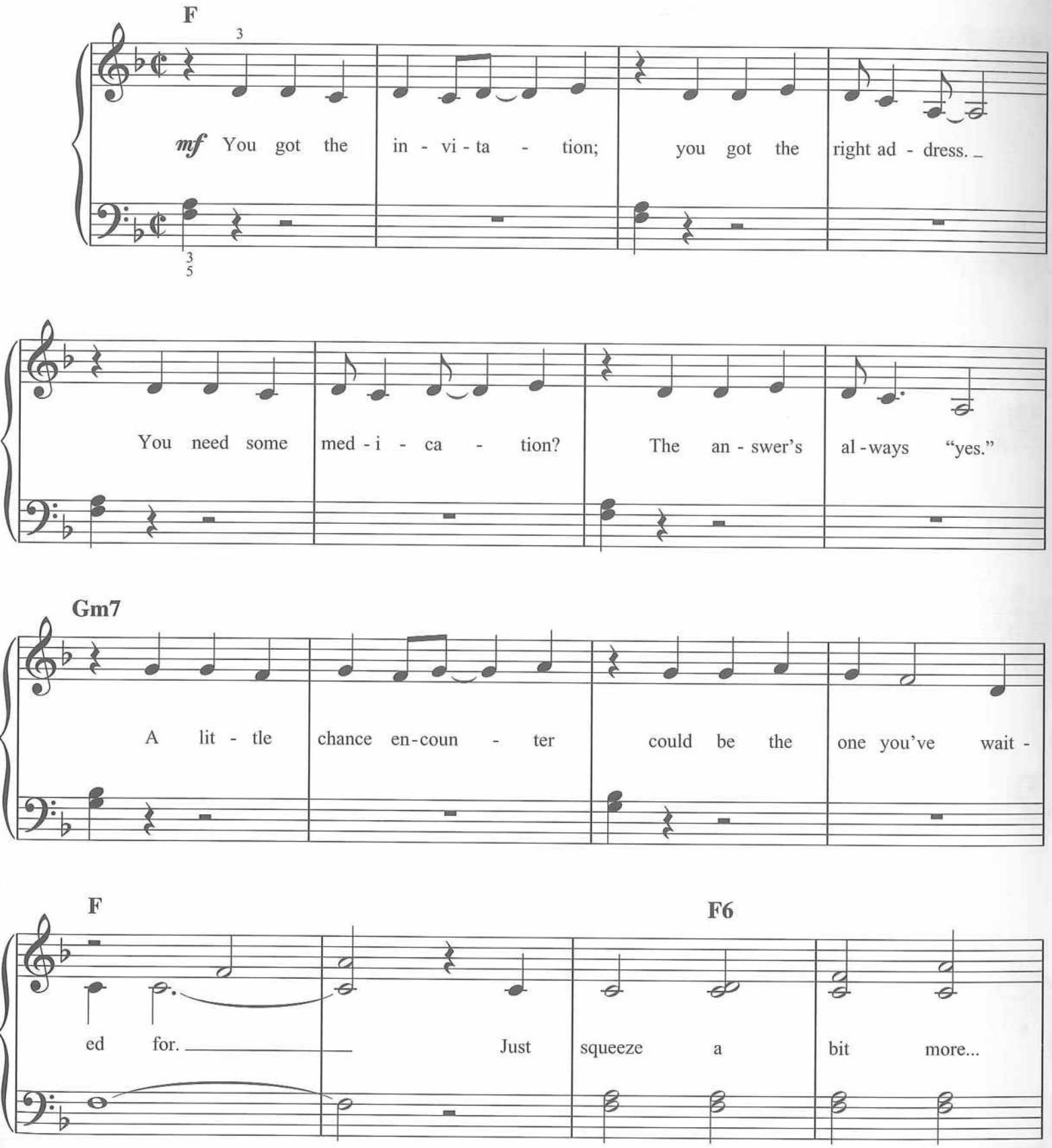

© 2016 Justin Hurwitz Music (BMI), B Lion Music (BMI), and Warner-Tamerlane Publishing Corp. (BMI), all administered by Warner-Tamerlane Publishing Corp. (BMI)/
Pick In A Pinch Music (ASCAP), breathelike music (ASCAP), A Lion Music (ASCAP), and WB Music Corp. (ASCAP), all administered by WB Music Corp. (ASCAP)
All Rights Reserved Used by Permission

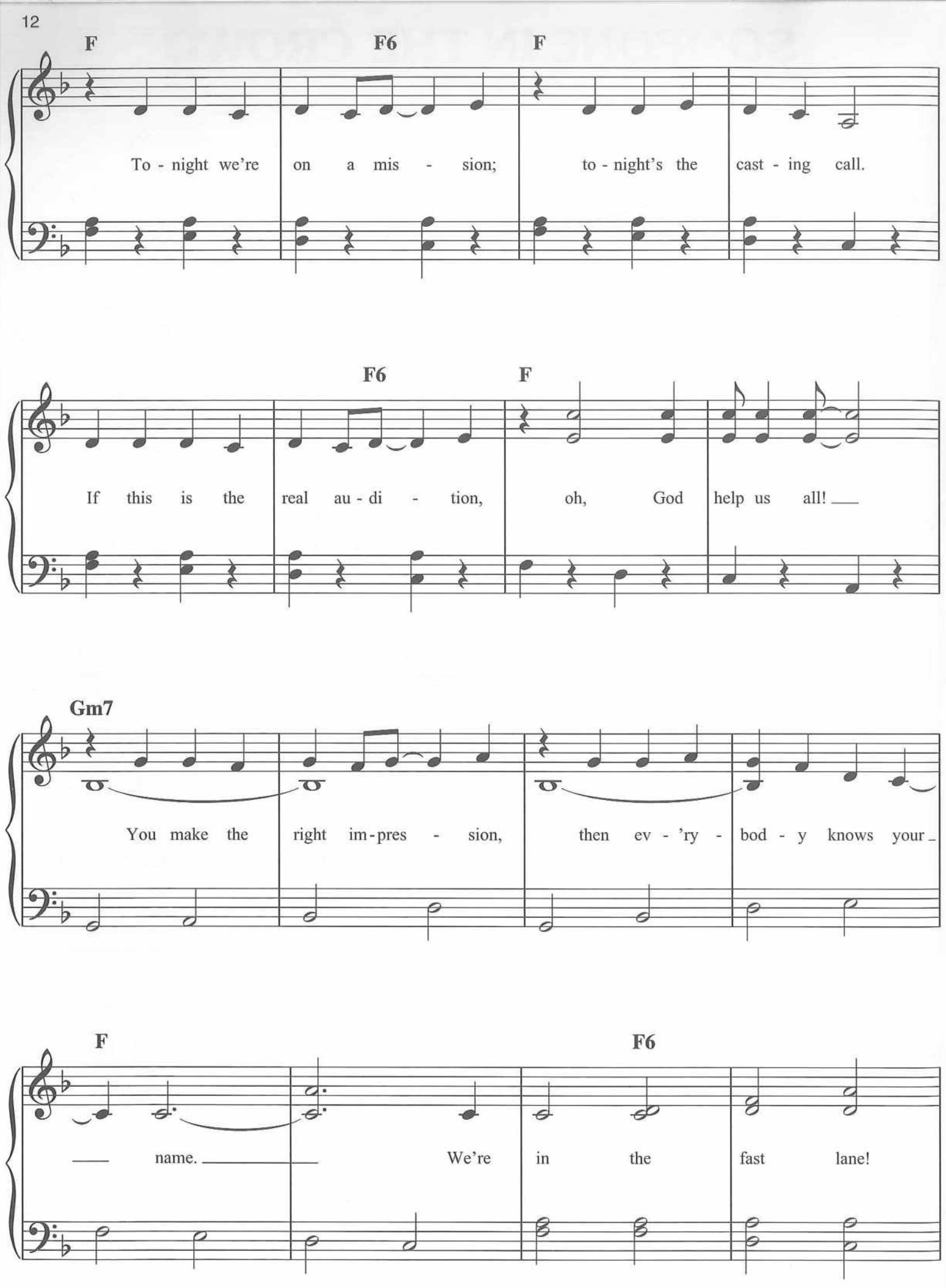
F
F6
F
To - night we're on a mis - sion; to - night's the cast - ing call.
F6
F
If this is the real au - di - tion, oh, God help us all!
Gm7
You make the right im - pres - sion, then ev - 'ry - bod - y knows your
F
F6
name. We're in the fast lane!

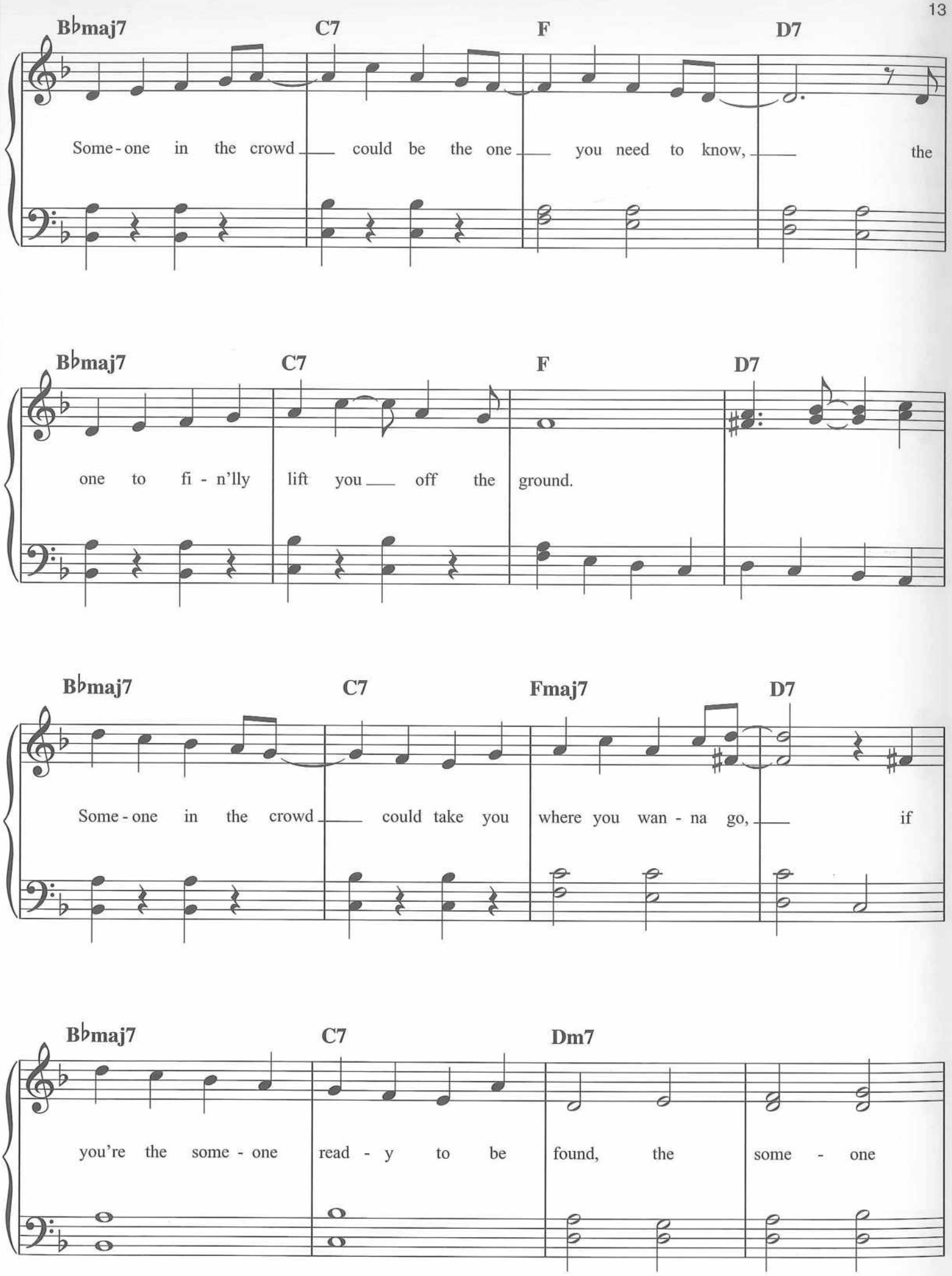
B♭maj7
C7
F
D7
Some - one in the crowd could be the one you need to know, the
B♭maj7
C7
F
D7
one to fi - n'lly lift you off the ground.
B♭maj7
C7
Fmaj7
D7
Some - one in the crowd could take you where you wan - na go, if
B♭maj7
C7
Dm7
you're the some - one read - y to be found, the some - one

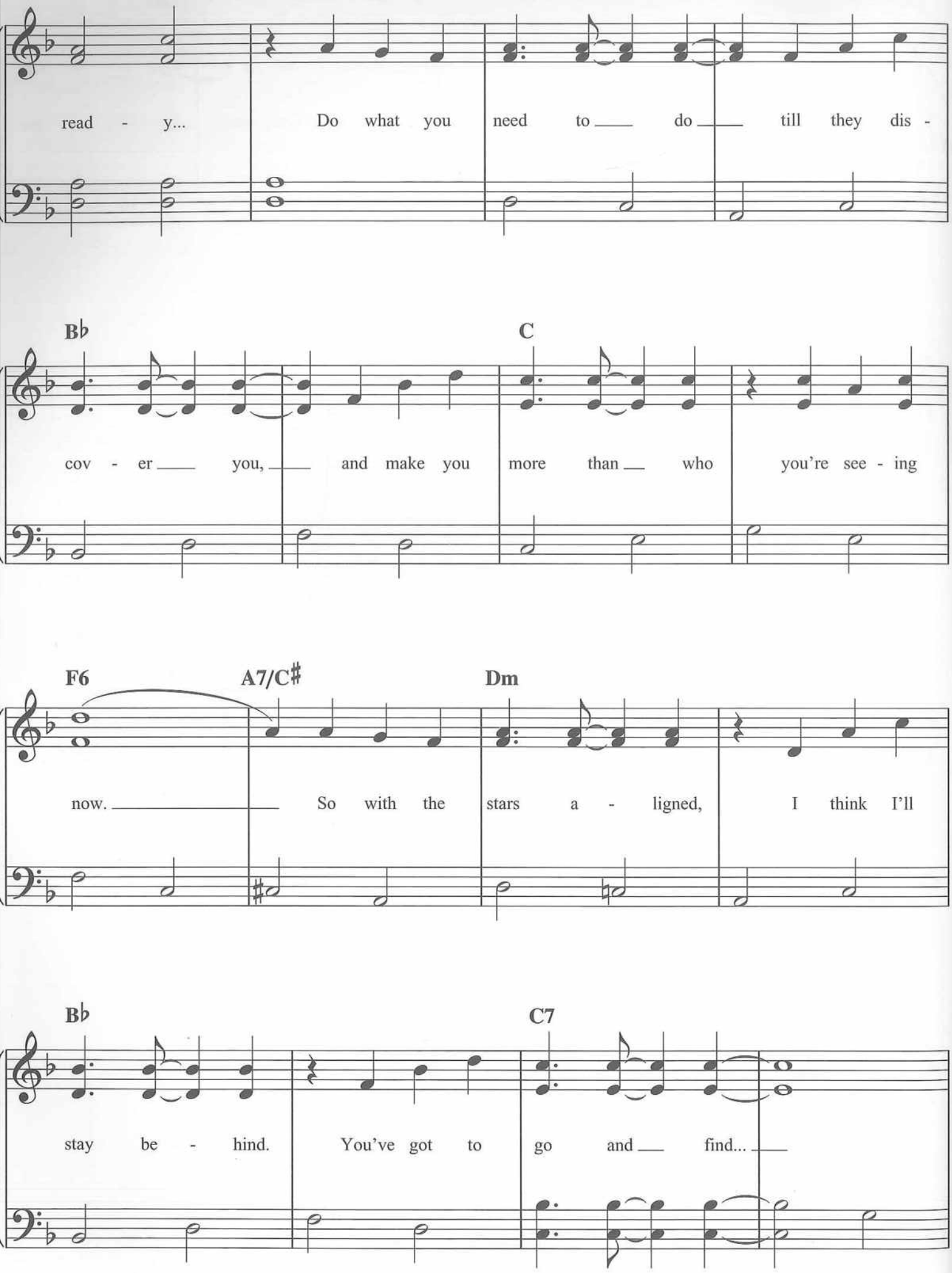
read - y... Do what you need to do till they dis -
B♭
C
cov - er you, and make you more than who you're see - ing
F6
A7/C♯
Dm
now. So with the stars a - ligned, I think I'll
B♭
C7
stay be - hind. You've got to go and find...

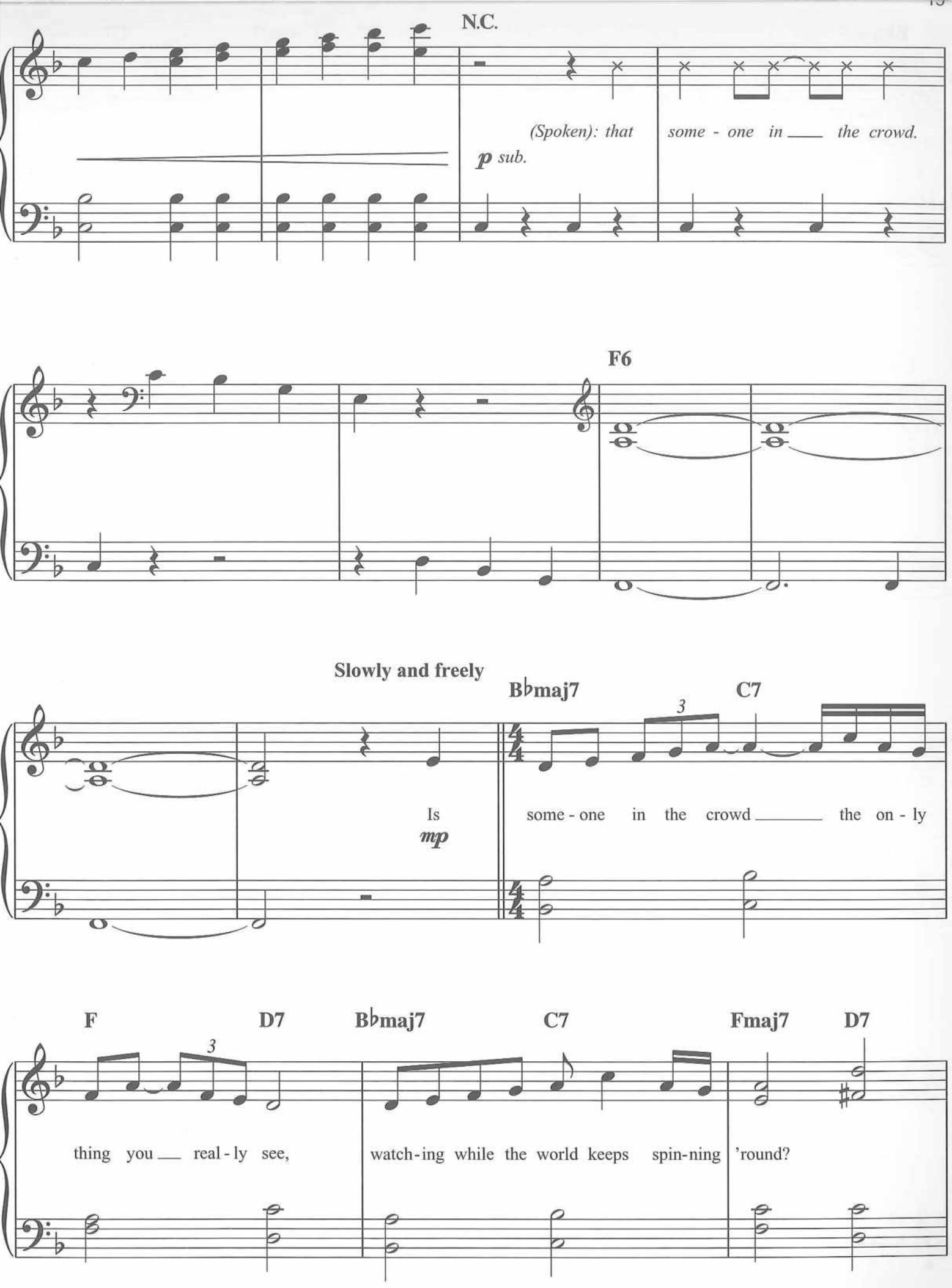
N.C.
(Spoken): that some - one in the crowd.
p sub.
F6
Slowly and freely
B♭maj7
C7
3
Is some - one in the crowd the on - ly
mp
F
D7
B♭maj7
C7
Fmaj7
D7
3
thing you real - ly see, watch - ing while the world keeps spin - ning 'round?

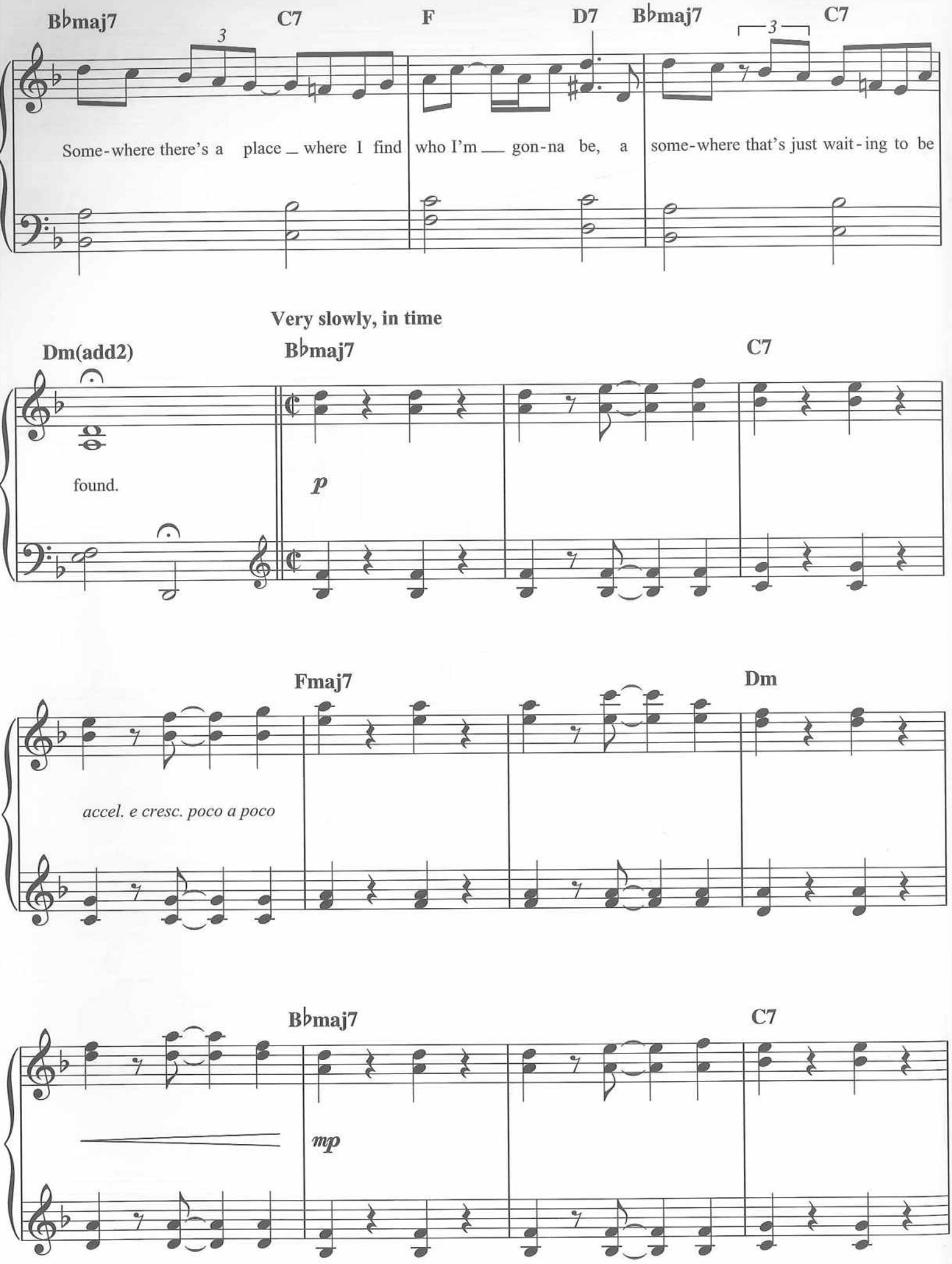
B♭maj7
C7
F
D7
B♭maj7
C7
3
3
Some-where there's a place _ where I find who I'm __ gon-na be, a some-where that's just wait-ing to be
Very slowly, in time
Dm(add2)
B♭maj7
C7
found.
p
Fmaj7
Dm
accel. e cresc. poco a poco
B♭maj7
C7
mp

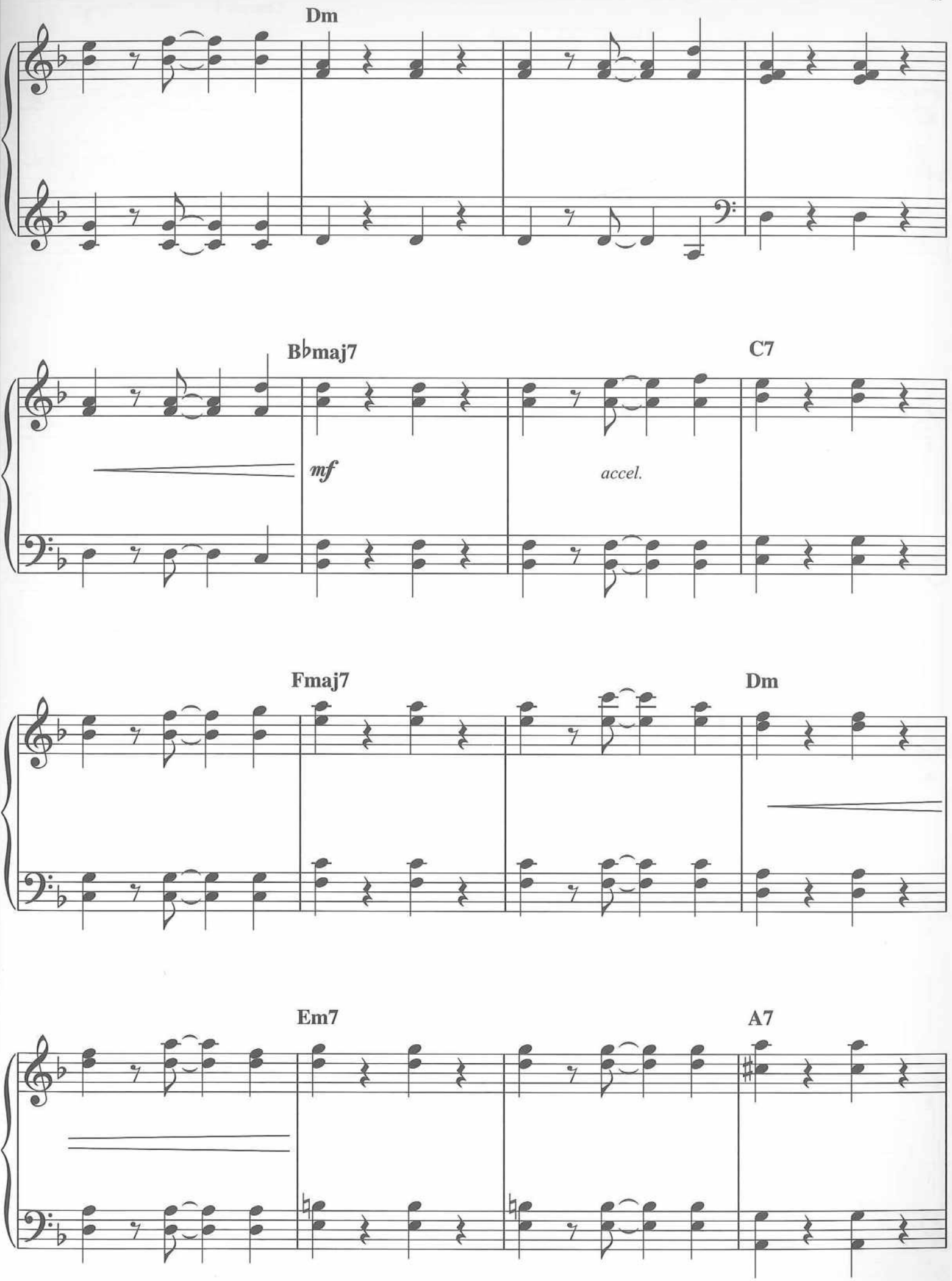
Dm
B♭maj7
C7
mf
accel.
Fmaj7
Dm
Em7
A7

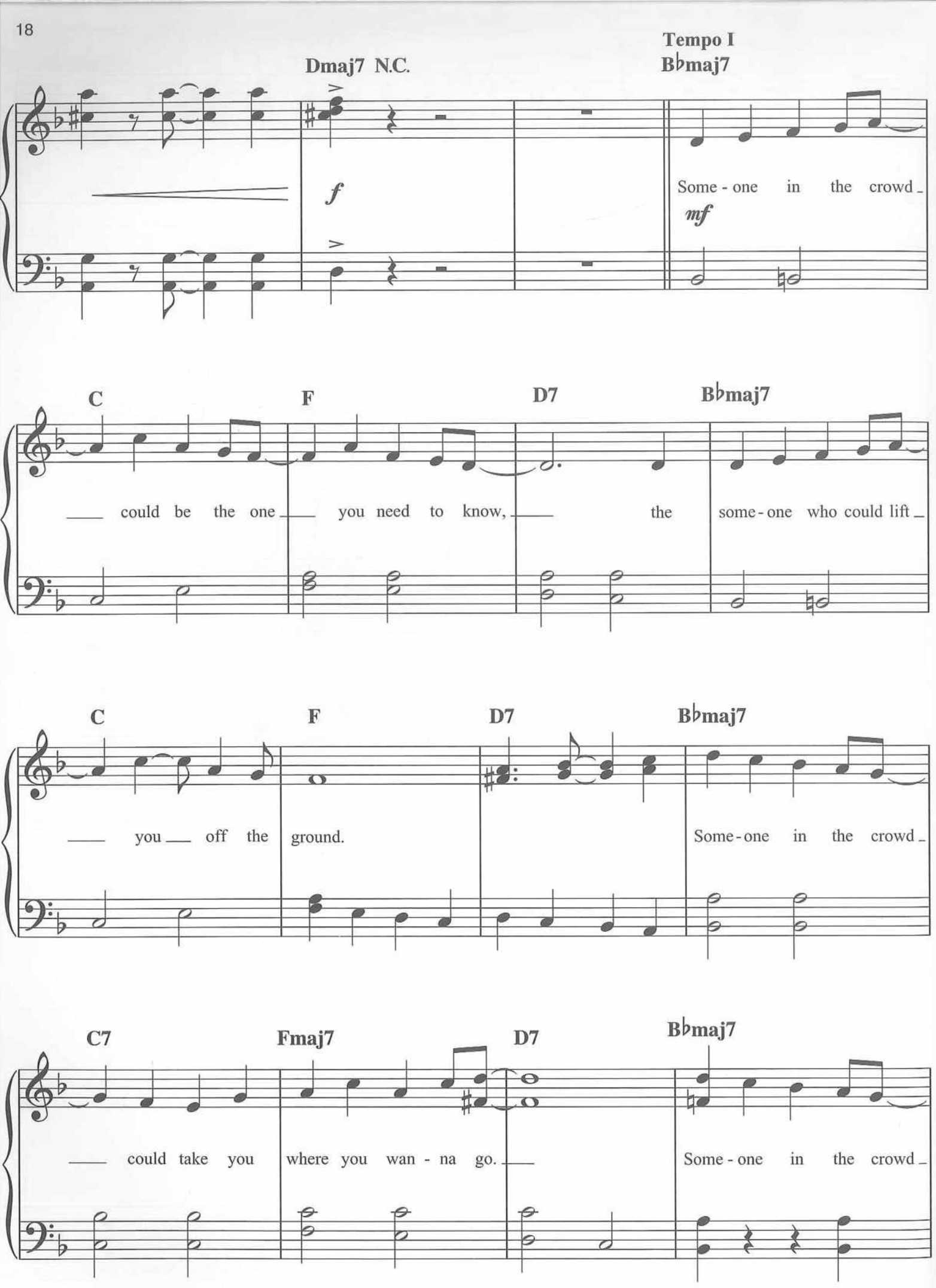
Dmaj7 N.C.
Tempo I
B♭maj7
f
mf
Some - one in the crowd
C
F
D7
B♭maj7
could be the one you need to know, the some - one who could lift
C
F
D7
B♭maj7
you off the ground.
Some - one in the crowd
C7
Fmaj7
D7
B♭maj7
could take you where you wan - na go.
Some - one in the crowd

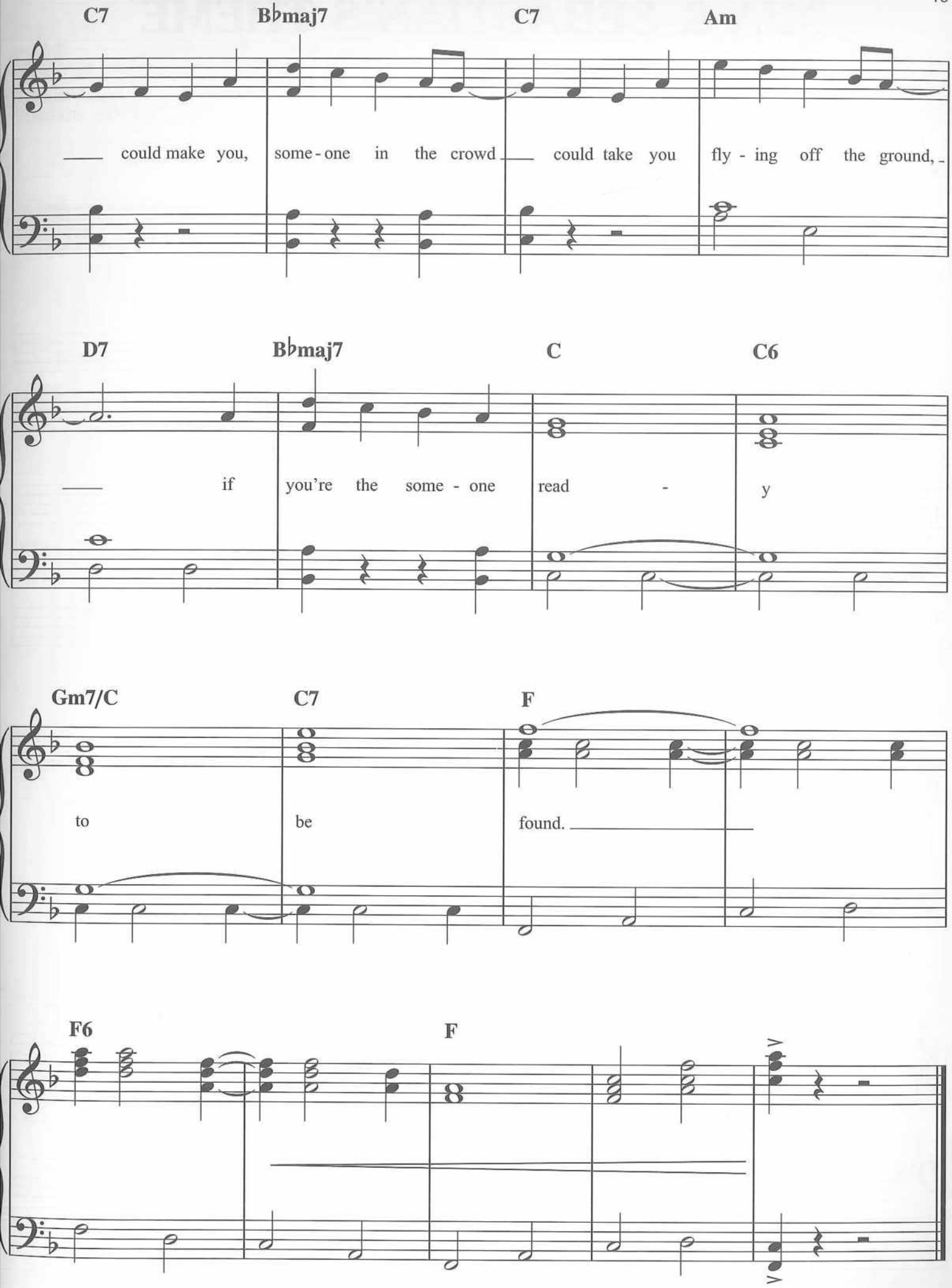
C7
B♭maj7
C7
Am
could make you, someone in the crowd could take you flying off the ground,
D7
B♭maj7
C
C6
if you're the someone ready
Gm7/C
C7
F
to be found.
F6
F

MIA & SEBASTIAN'S THEME

Music by
JUSTIN HURWITZ

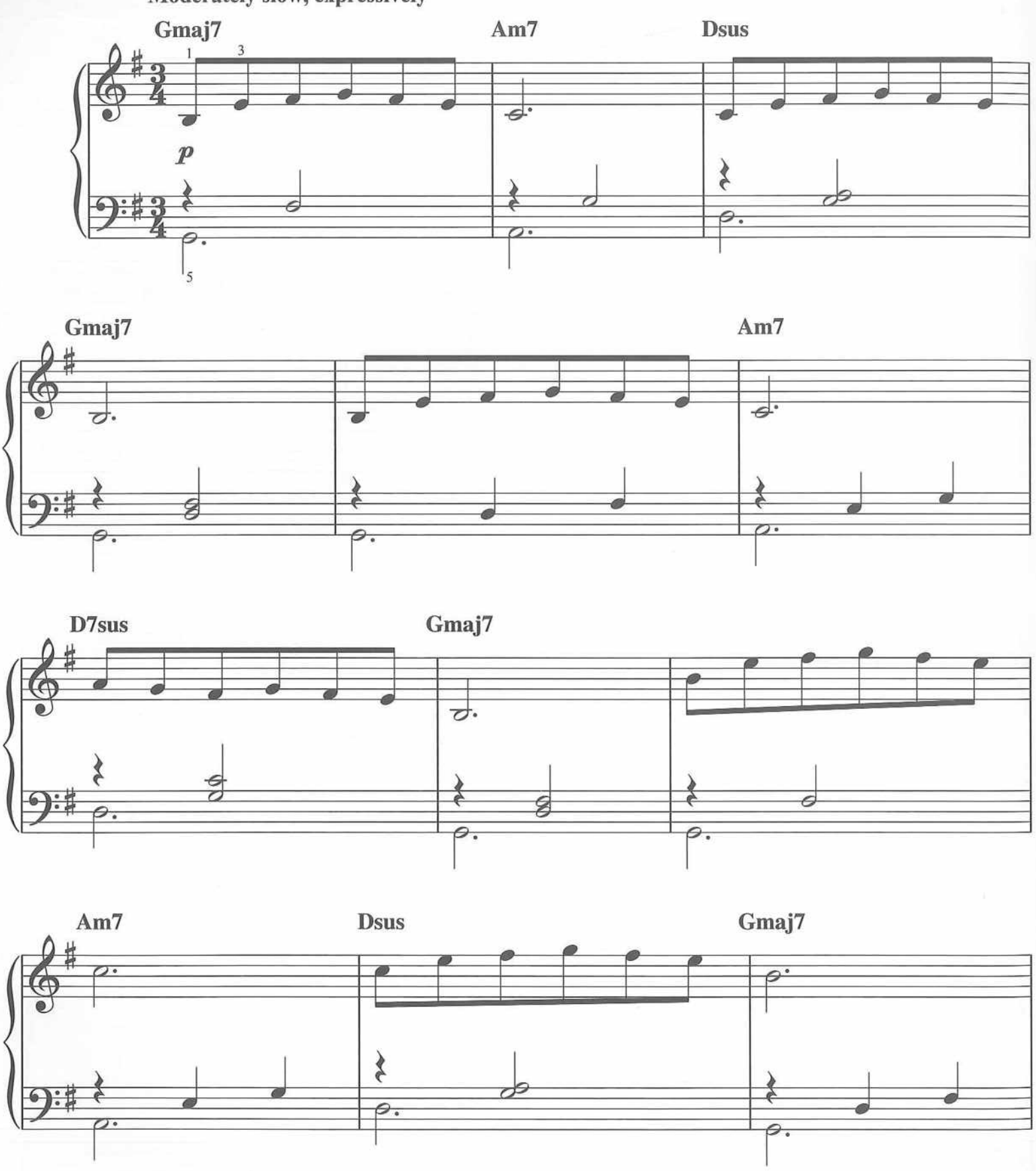

© 2016 B Lion Music (BMI)/Warner-Tamerlane Publishing Corp. (BMI) administered by Warner-Tamerlane Publishing Corp. (BMI)
All Rights Reserved Used by Permission

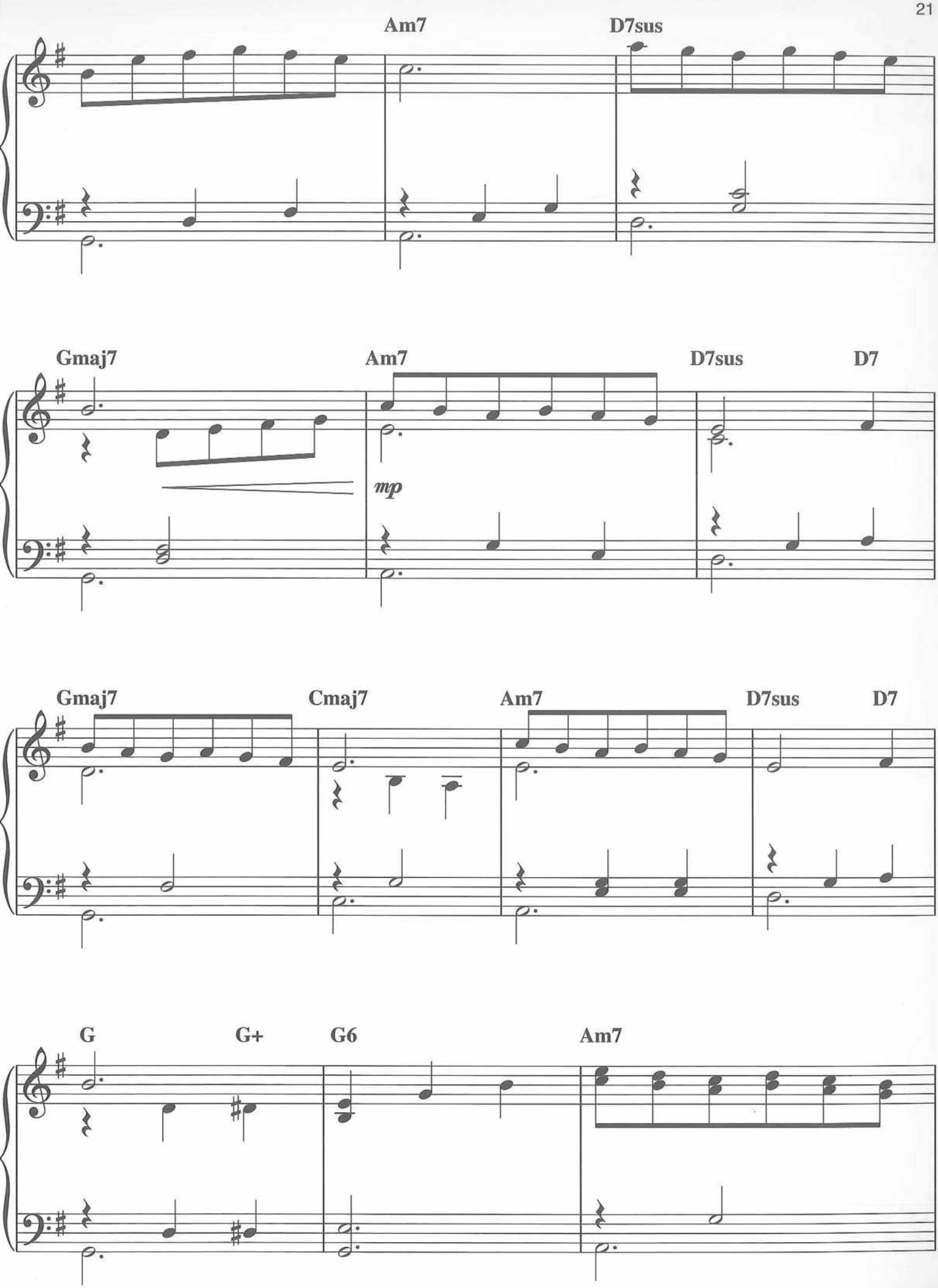
Am7
D7sus
Gmaj7
Am7
D7sus
D7
mp
Gmaj7
Cmaj7
Am7
D7sus
D7
G
G+
G6
Am7

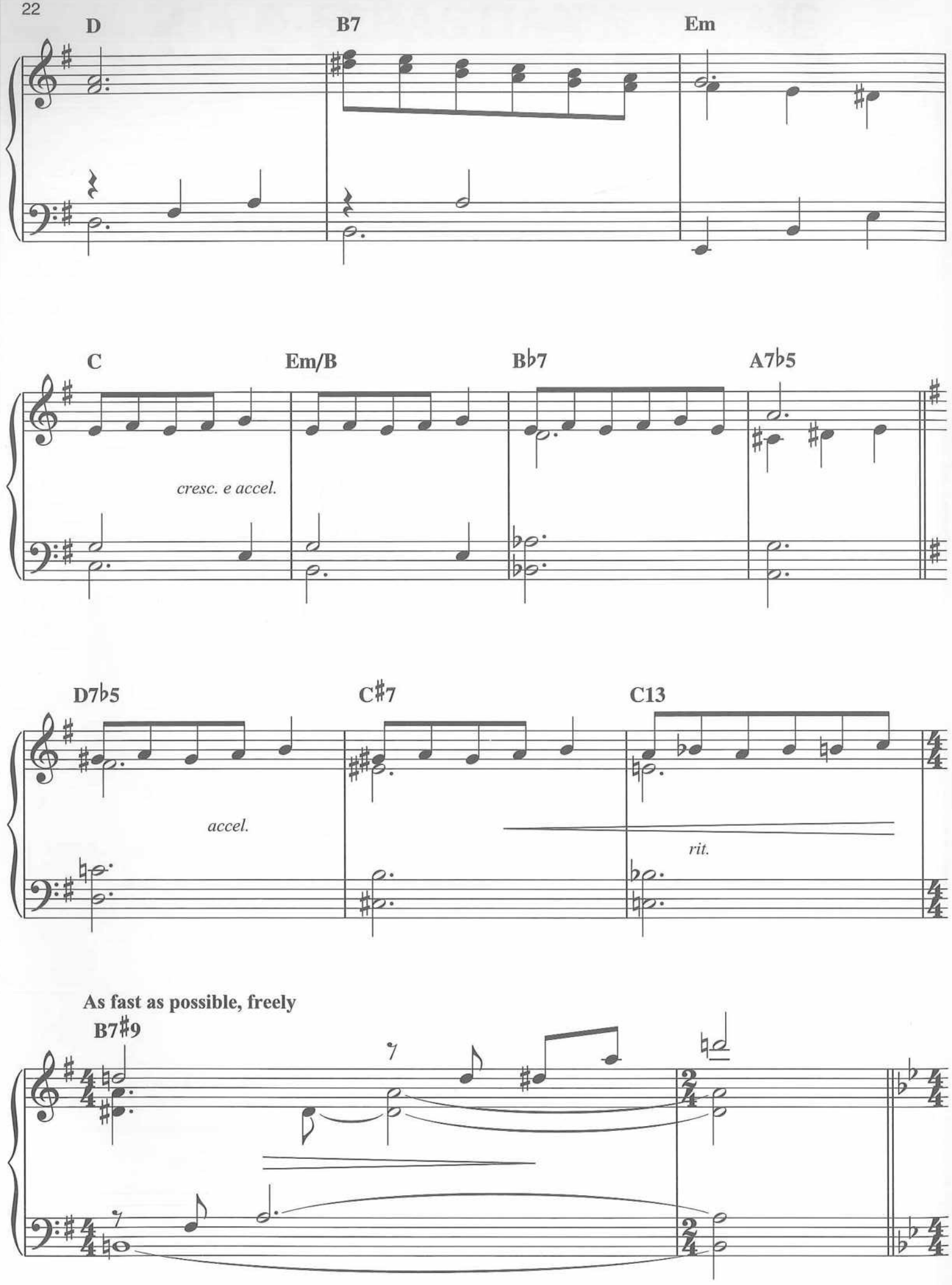
D
B7
Em
C
Em/B
B♭7
A7♭5
cresc. e accel.
D7♭5
C♯7
C13
accel.
rit.
As fast as possible, freely
B7♯9

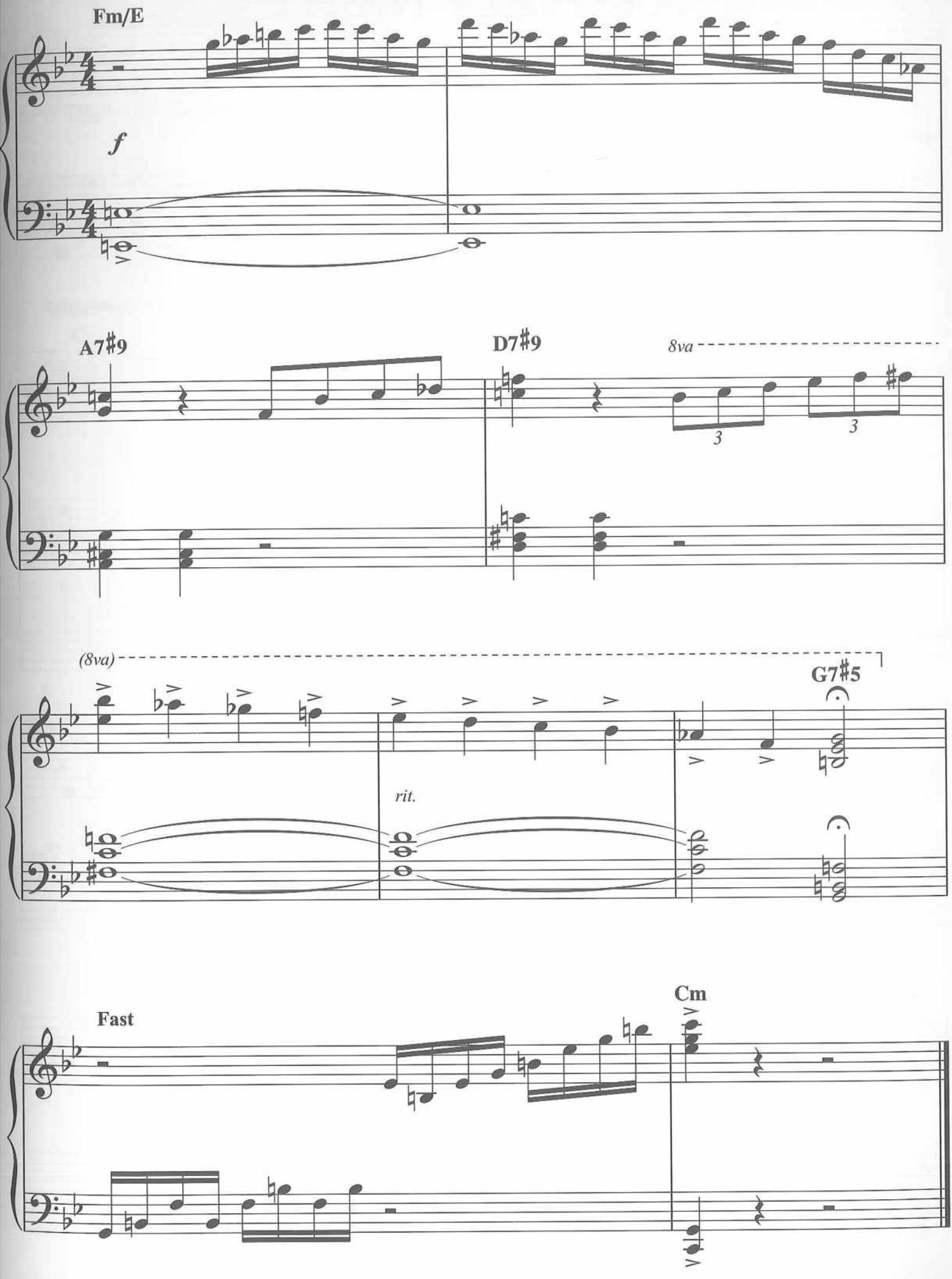
Fm/E
f
A7♯9
D7♯9
8va
3
3
(8va)
G7♯5
rit.
Fast
Cm

A LOVELY NIGHT

Music by JUSTIN HURWITZ
Lyrics by BENJ PASEK & JUSTIN PAUL

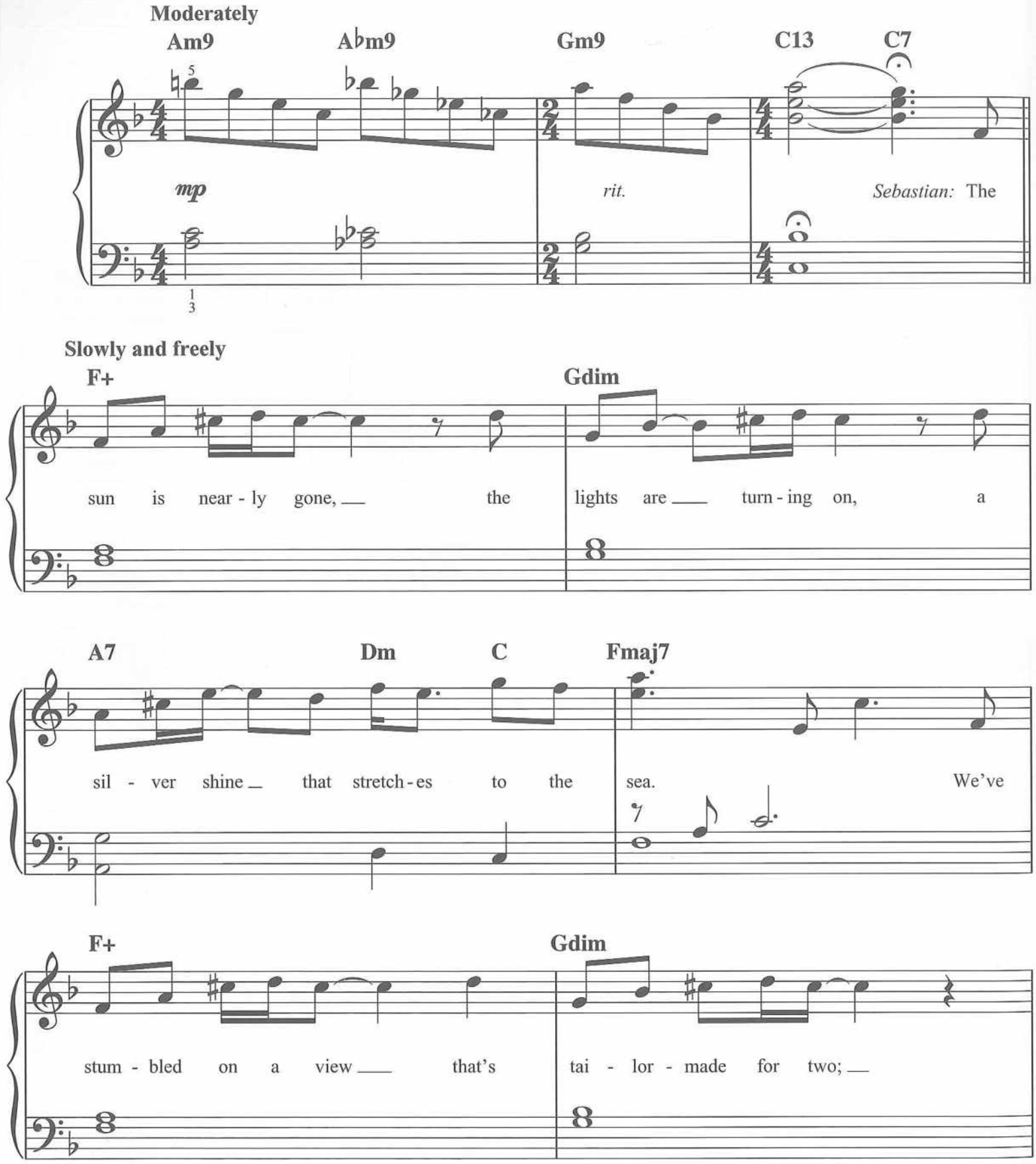

© 2016 Justin Hurwitz Music (BMI), B Lion Music (BMI), and Warner-Tamerlane Publishing Corp. (BMI), all administered by Warner-Tamerlane Publishing Corp. (BMI)/
Pick In A Pinch Music (ASCAP), breathelike music (ASCAP), A Lion Music (ASCAP), and WB Music Corp. (ASCAP), all administered by WB Music Corp. (ASCAP)
All Rights Reserved Used by Permission

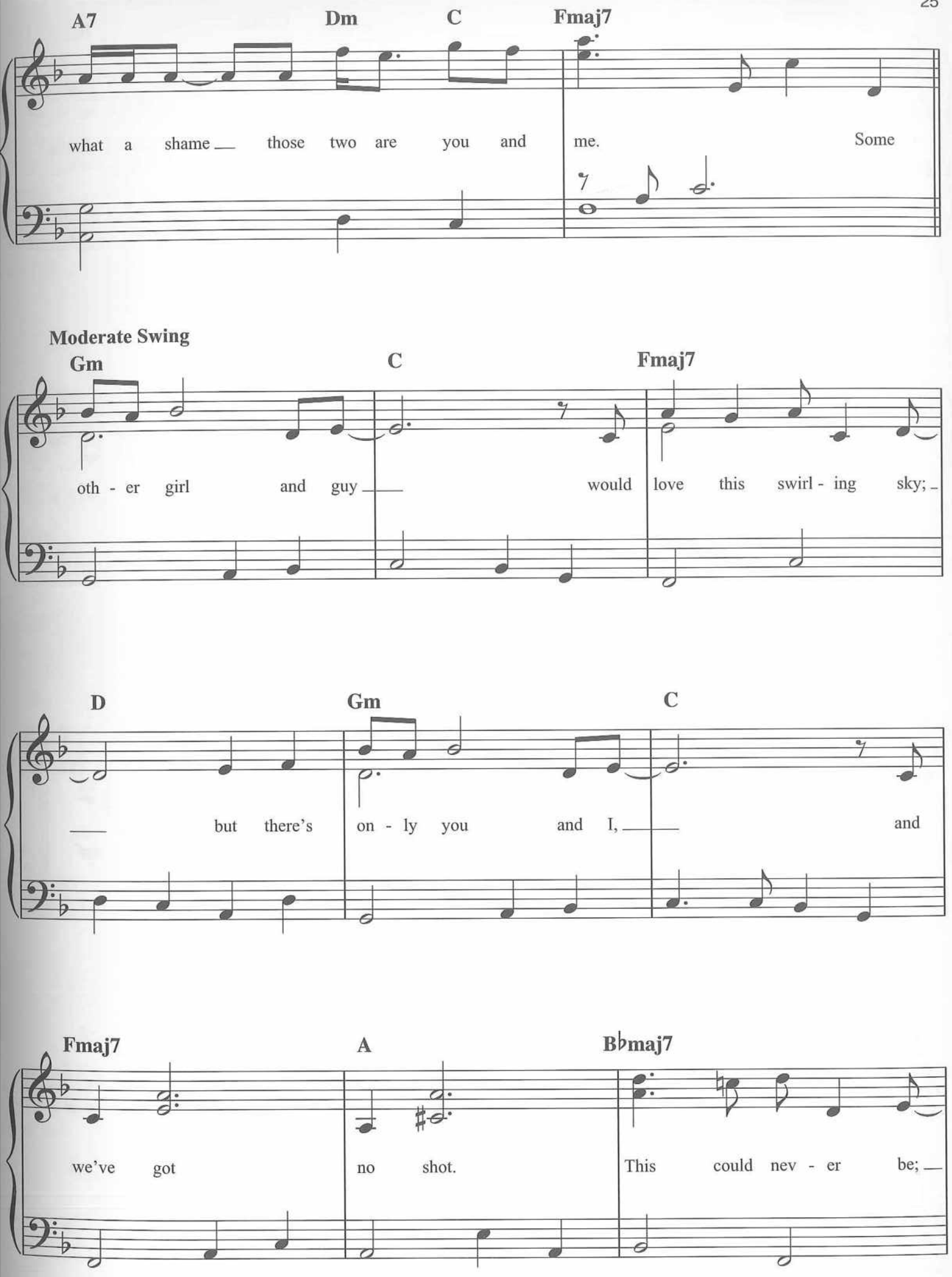
A7
Dm
C
Fmaj7
what a shame those two are you and me. Some
Moderate Swing
Gm
C
Fmaj7
oth - er girl and guy would love this swirl - ing sky;
D
Gm
C
but there's on - ly you and I, and
Fmaj7
A
B♭maj7
we've got no shot. This could nev - er be;

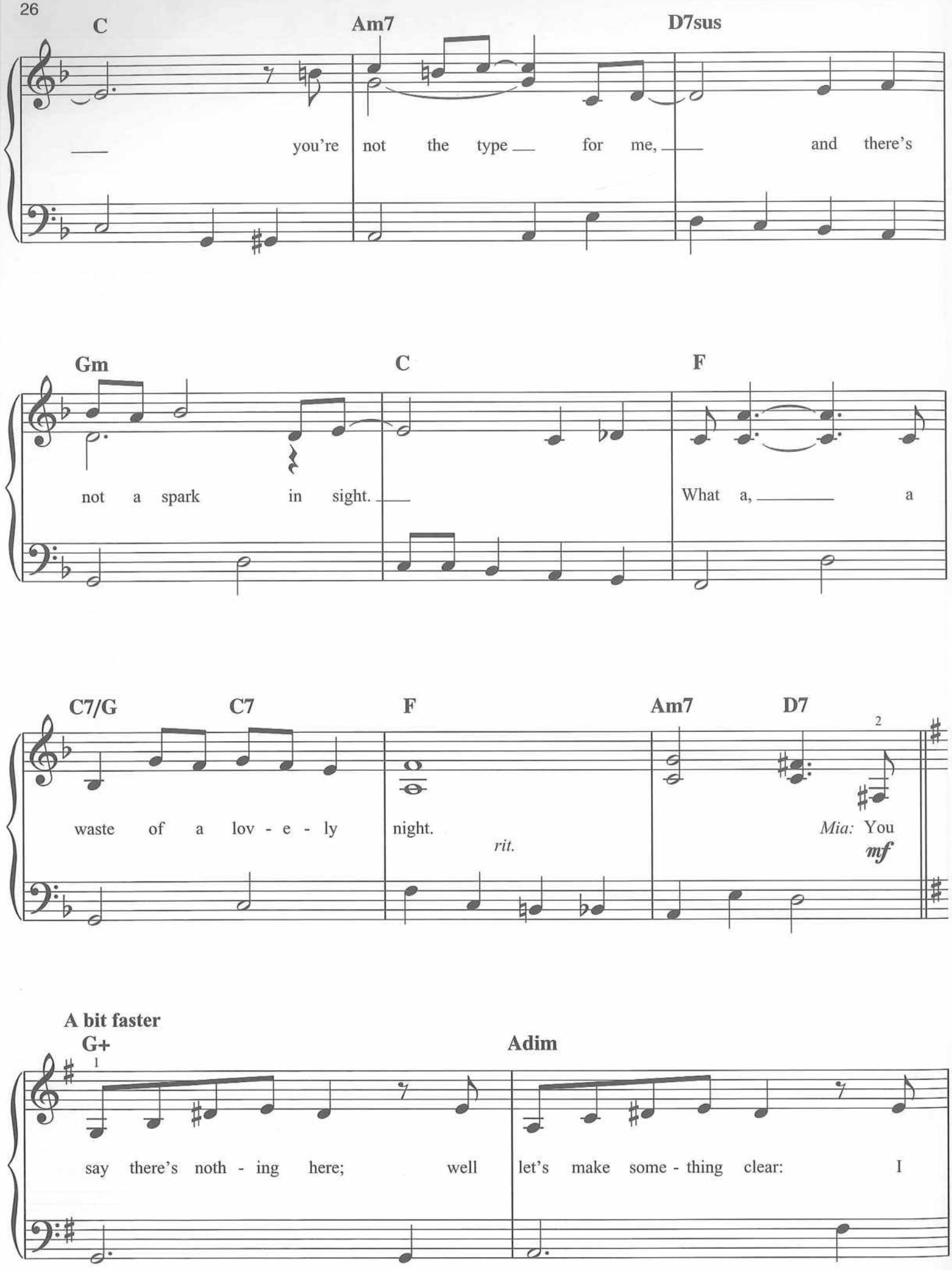
C
Am7
D7sus
you're not the type for me, and there's
Gm
C
F
not a spark in sight.
What a, a
C7/G
C7
F
Am7
D7
2
waste of a lov - e - ly
night.
rit.
Mia: You
mf
A bit faster
G+
Adim
1
say there's noth - ing here; well
let's make some - thing clear: I

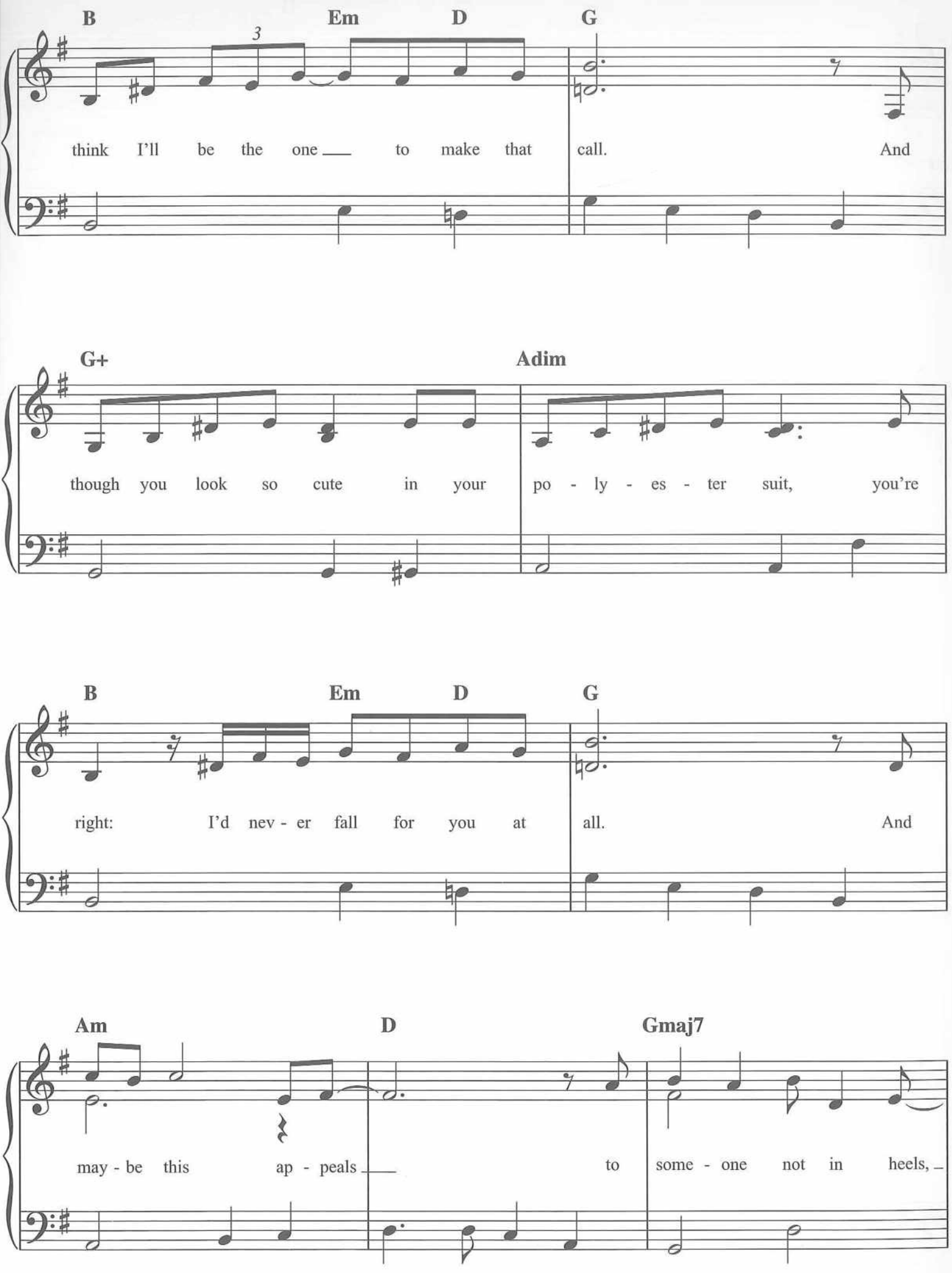
B
Em
D
G
3
think I'll be the one to make that call. And
G+
Adim
though you look so cute in your po - ly - es - ter suit, you're
B
Em
D
G
right: I'd nev - er fall for you at all. And
Am
D
Gmaj7
may - be this ap - peals to some - one not in heels,

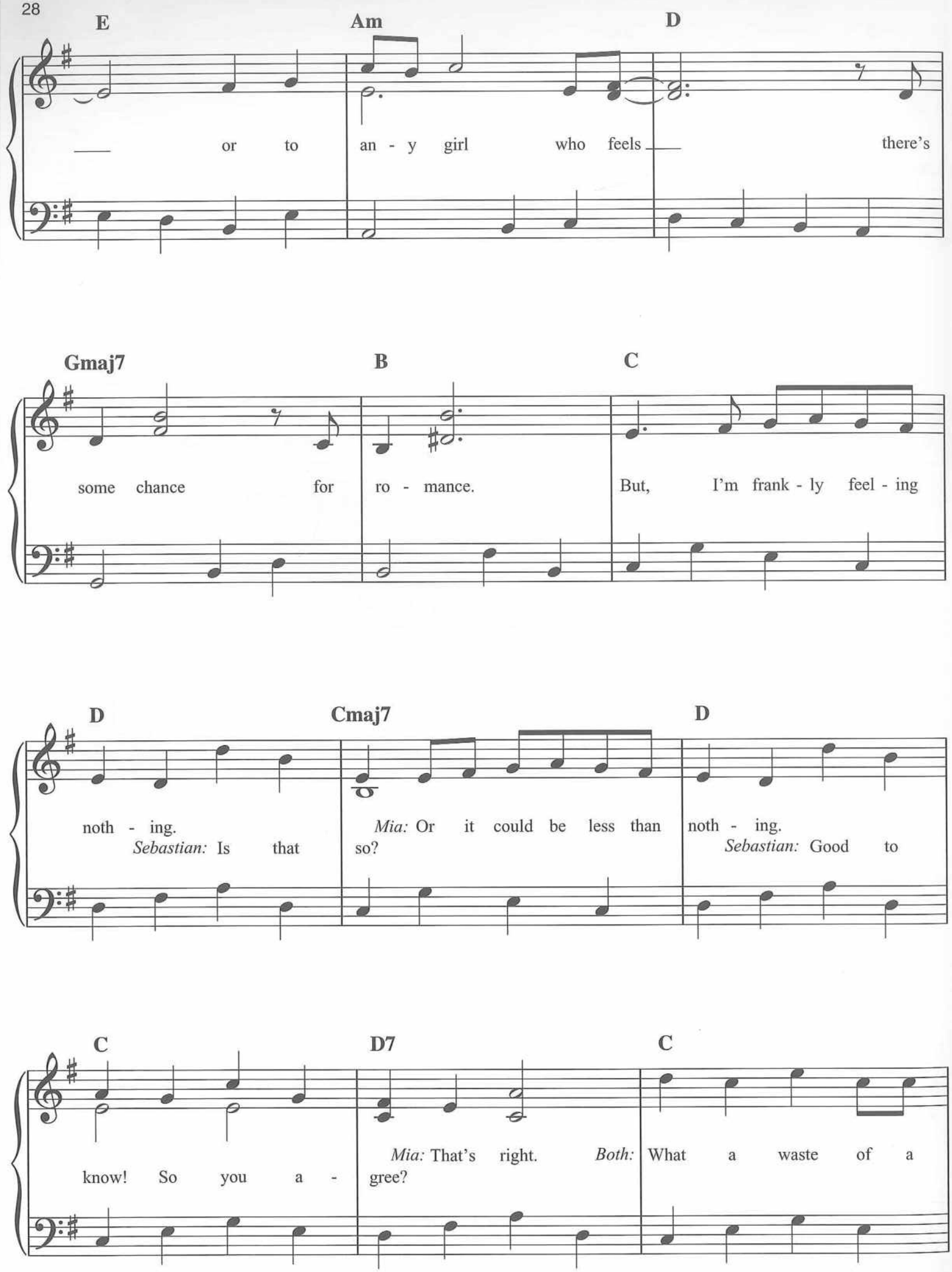
E
Am
D
or to an - y girl who feels there's
Gmaj7
B
C
some chance for ro - mance. But, I'm frank - ly feel - ing
D
Cmaj7
D
noth - ing. *Sebastian:* Is that *Mia:* Or it could be less than so? noth - ing. *Sebastian:* Good to
C
D7
C
know! So you a - *Mia:* That's right. *Both:* What a waste of a gree?

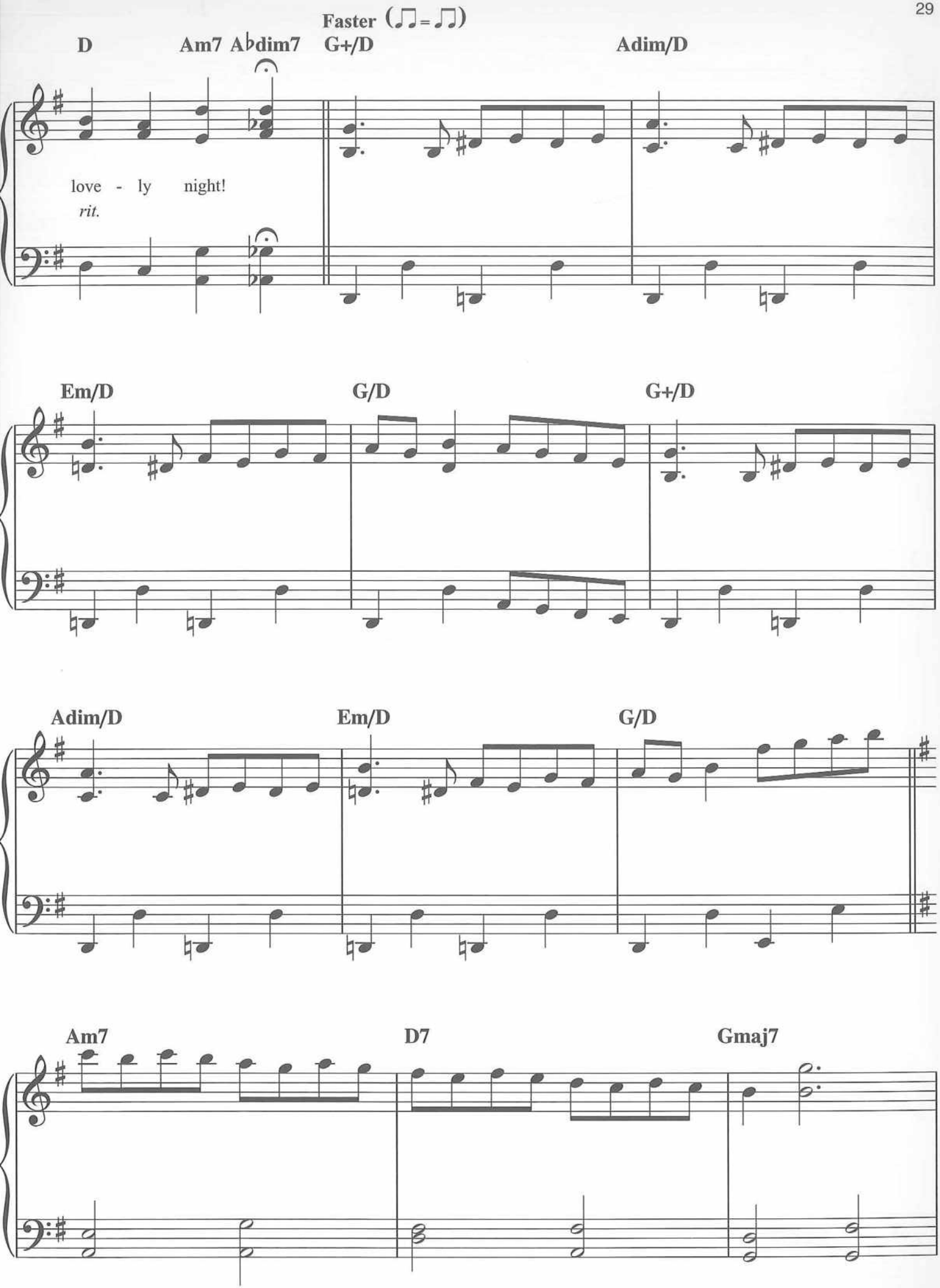
Faster (♫ = ♫)
D
Am7
A♭dim7
G+/D
Adim/D
love - ly night!
rit.
Em/D
G/D
G+/D
Adim/D
Em/D
G/D
Am7
D7
Gmaj7

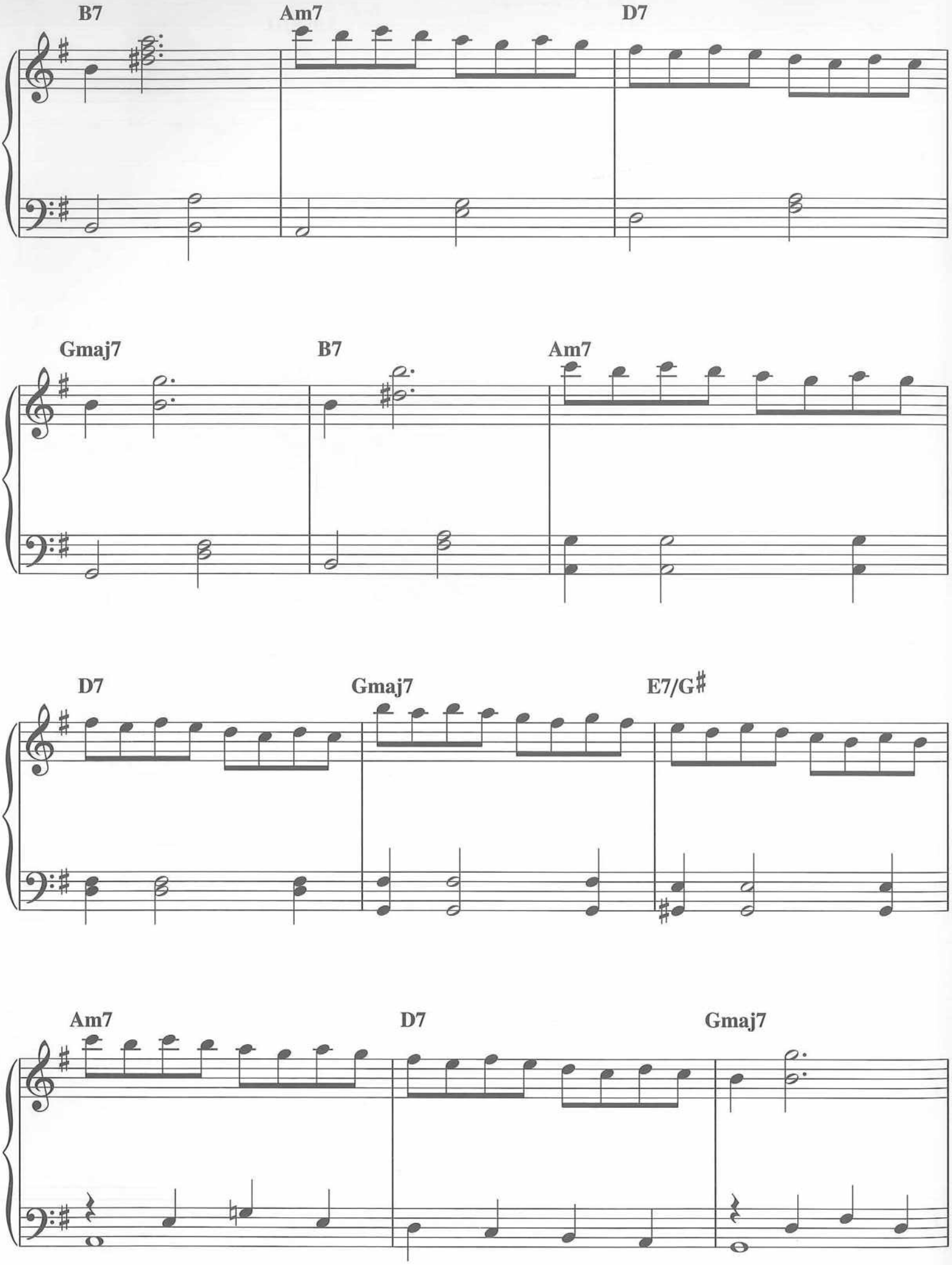
B7
Am7
D7
Gmaj7
B7
Am7
D7
Gmaj7
E7/G♯
Am7
D7
Gmaj7

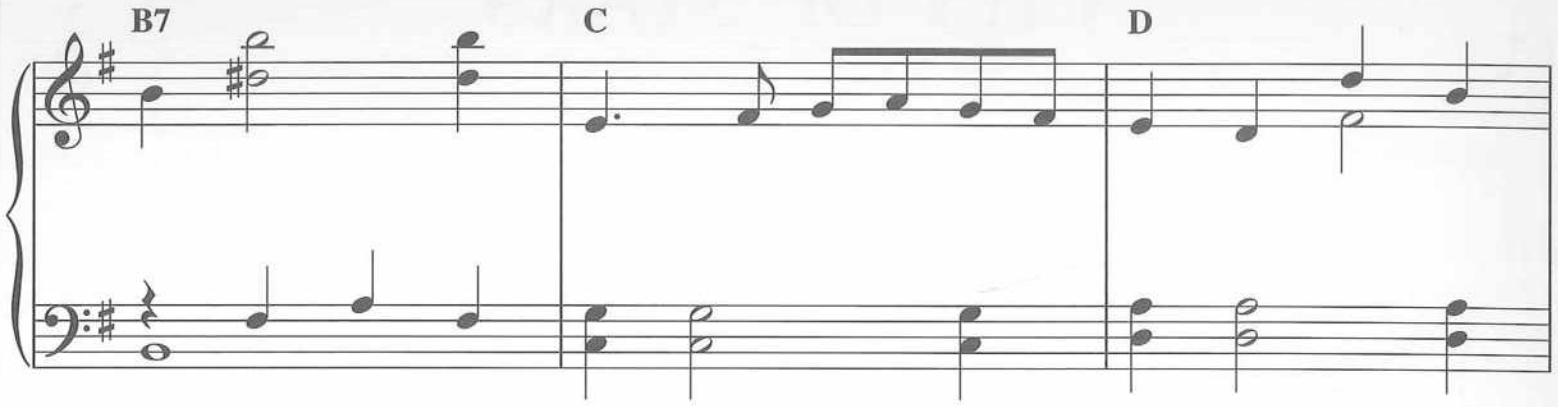
B7
C
D

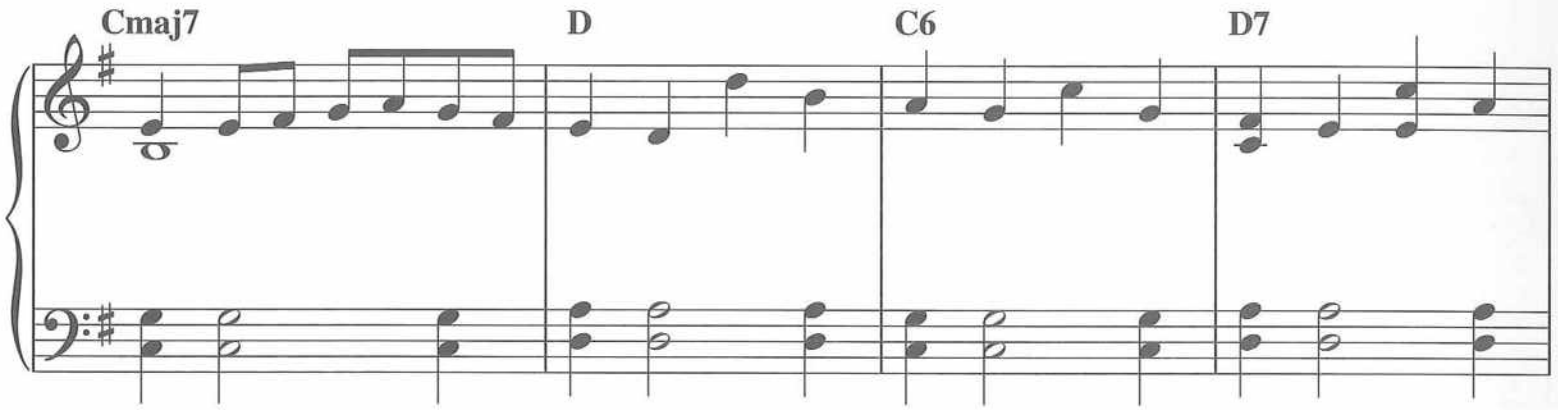
Cmaj7
D
C6
D7

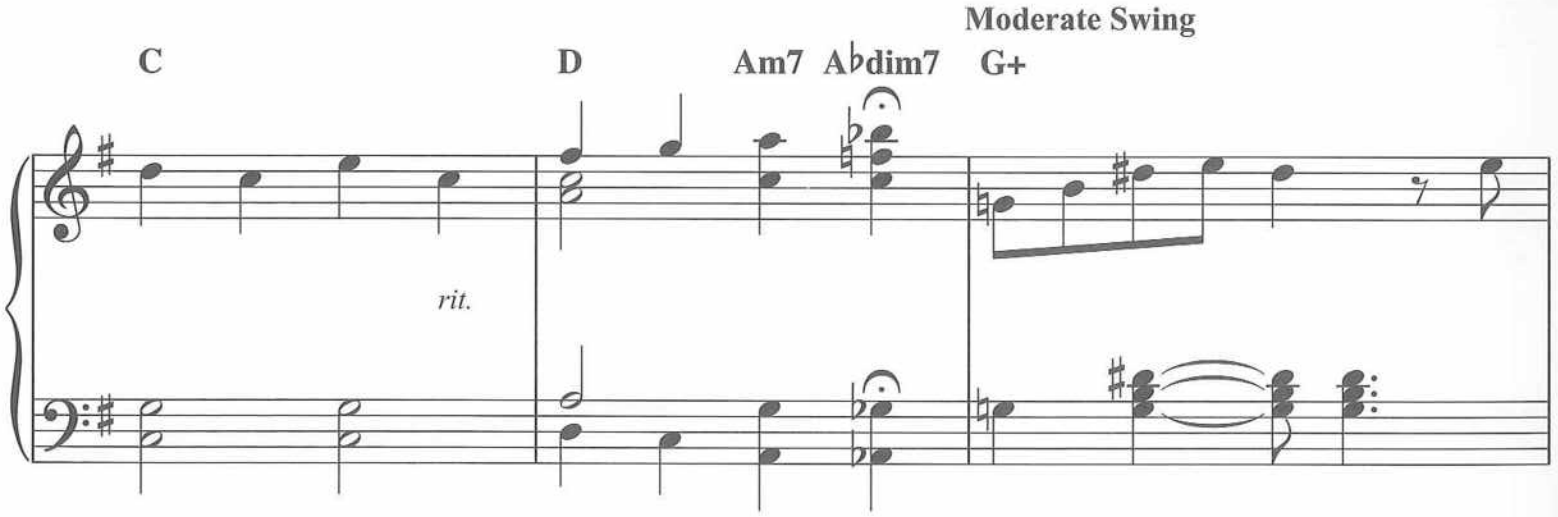
Moderate Swing
C
D
Am7
A♭dim7
G+
rit.

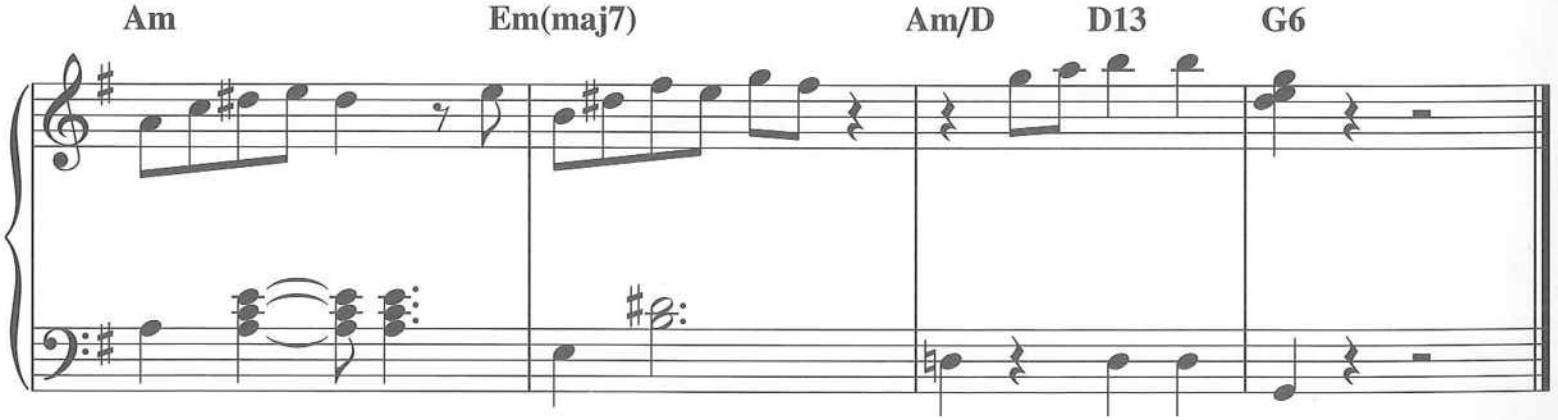
Am
Em(maj7)
Am/D
D13
G6

CITY OF STARS

Music by JUSTIN HURWITZ
Lyrics by BENJ PASEK & JUSTIN PAUL

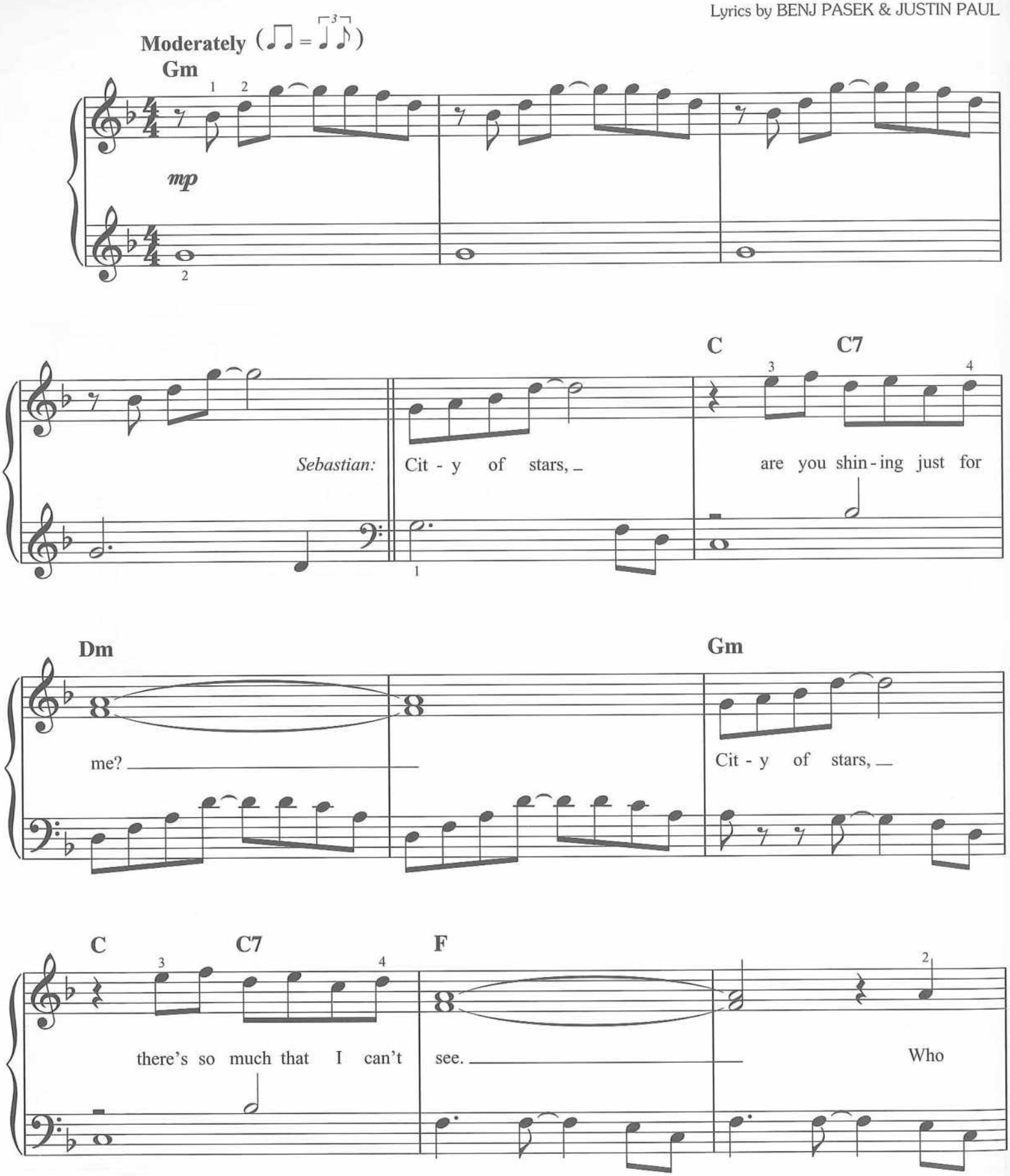

© 2016 Justin Hurwitz Music (BMI), B Lion Music (BMI), and Warner-Tamerlane Publishing Corp. (BMI), all administered by Warner-Tamerlane Publishing Corp. (BMI)/
Pick In A Pinch Music (ASCAP), breathelike music (ASCAP), A Lion Music (ASCAP), and WB Music Corp. (ASCAP), all administered by WB Music Corp. (ASCAP)
All Rights Reserved Used by Permission

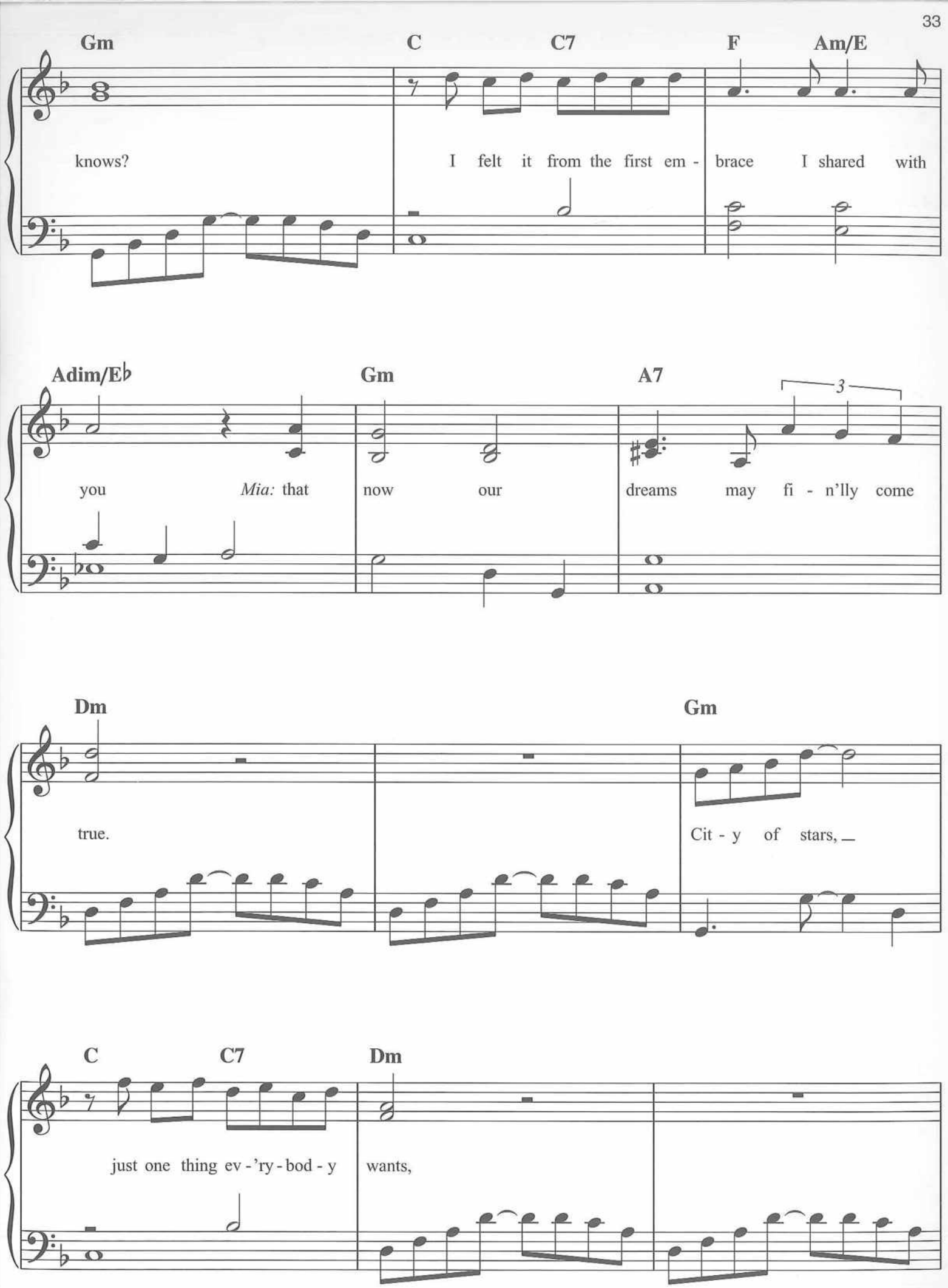
Gm
C
C7
F
Am/E
knows?
I felt it from the first em - brace I shared with
Adim/E♭
Gm
A7
3
you
Mia: that
now our
dreams may fi - n'lly come
Dm
Gm
true.
Cit - y of stars,
C
C7
Dm
just one thing ev - 'ry - bod - y
wants,

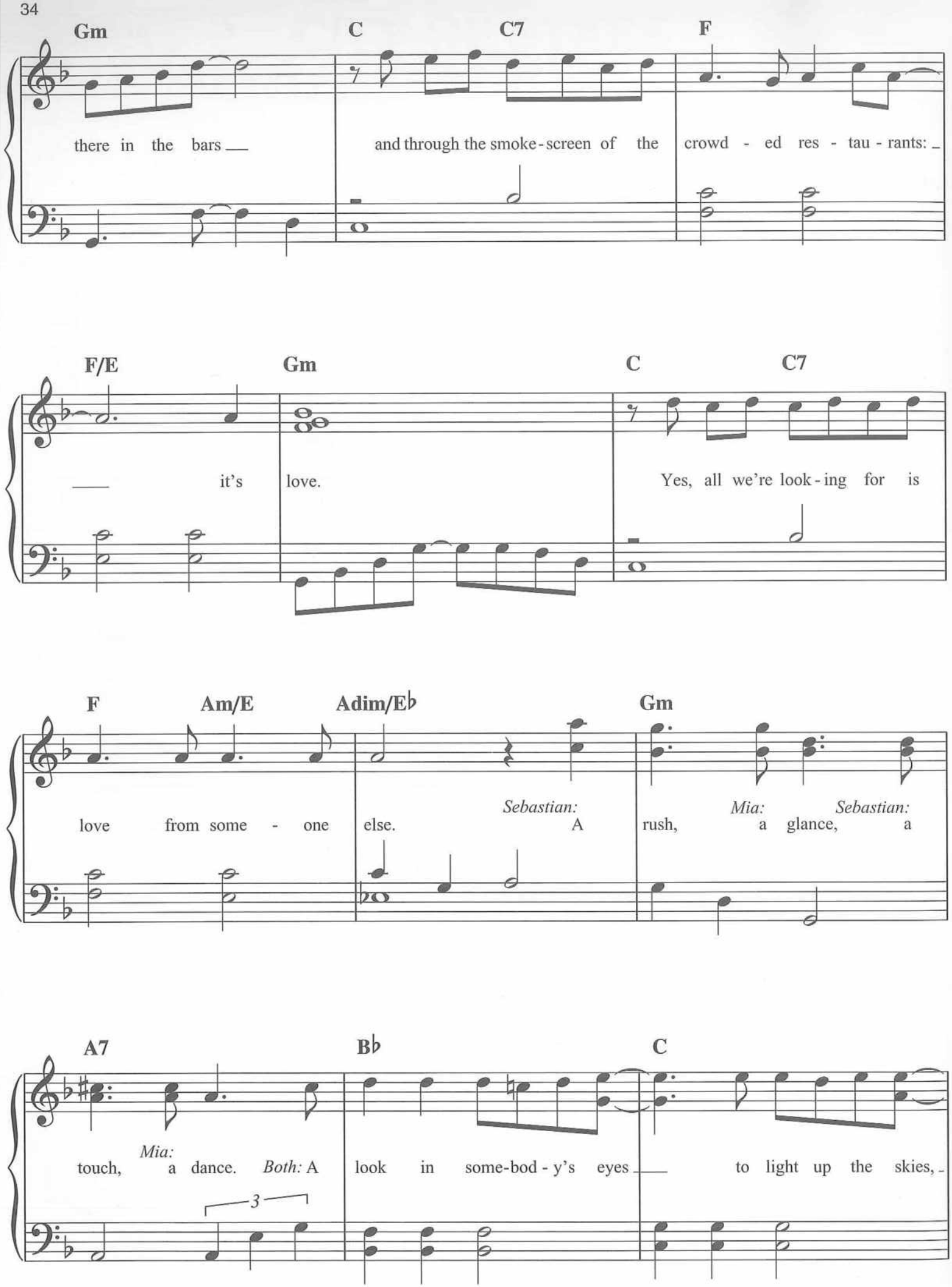
Gm C C7 F
there in the bars and through the smoke-screen of the crowd-ed res-tau-rants:
F/E Gm C C7
it's love. Yes, all we're look-ing for is
F Am/E Adim/E♭ Gm
love from some-one else. Sebastian: A rush, Mia: a glance, Sebastian: a
A7 B♭ C
Mia: touch, a dance. Both: A look in some-bod-y's eyes to light up the skies,
3

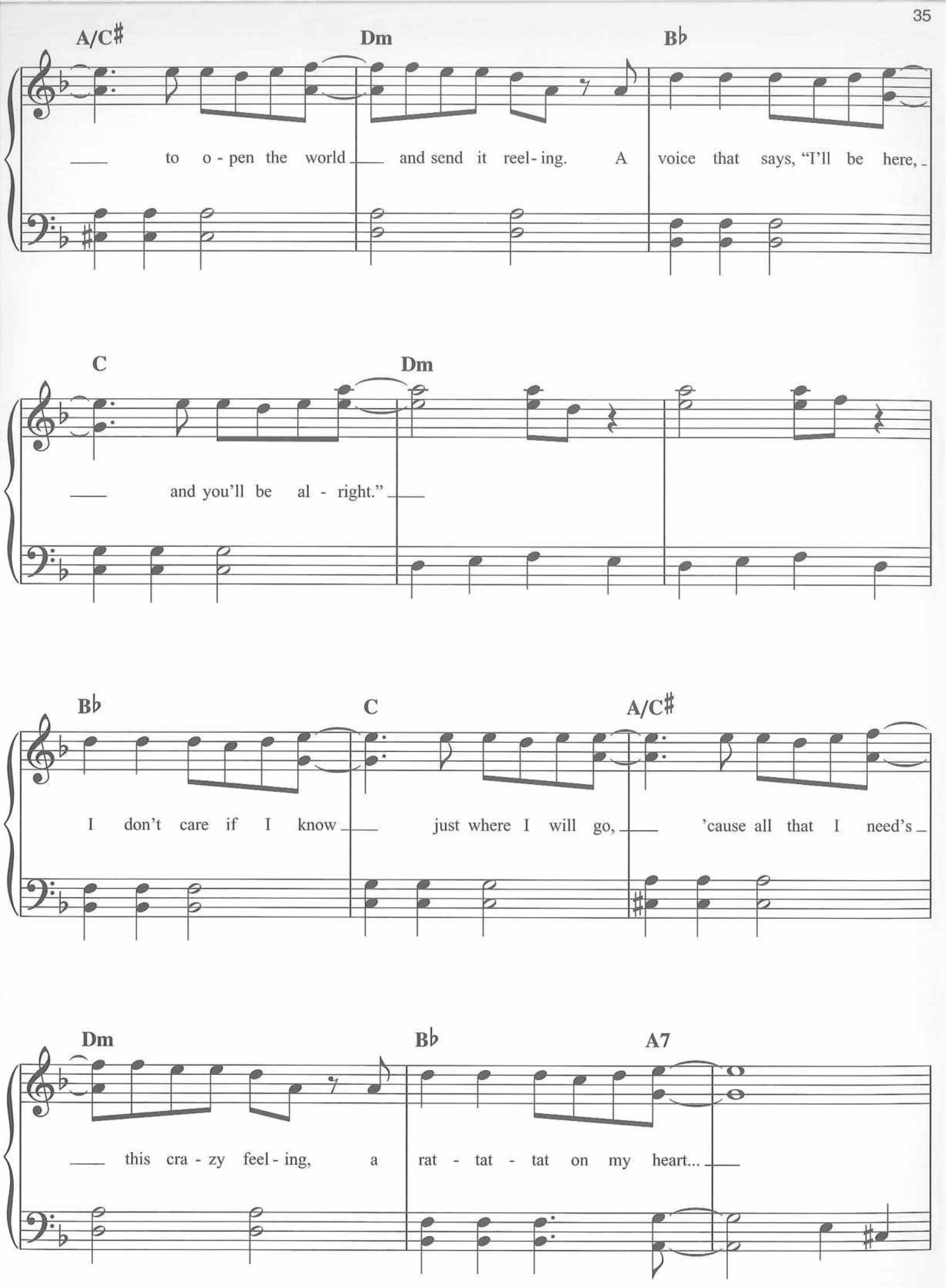
A/C♯
Dm
B♭
to o - pen the world and send it reel - ing. A voice that says, "I'll be here,
C
Dm
and you'll be al - right."
B♭
C
A/C♯
I don't care if I know just where I will go, 'cause all that I need's
Dm
B♭
A7
this cra - zy feel - ing, a rat - tat - tat on my heart...

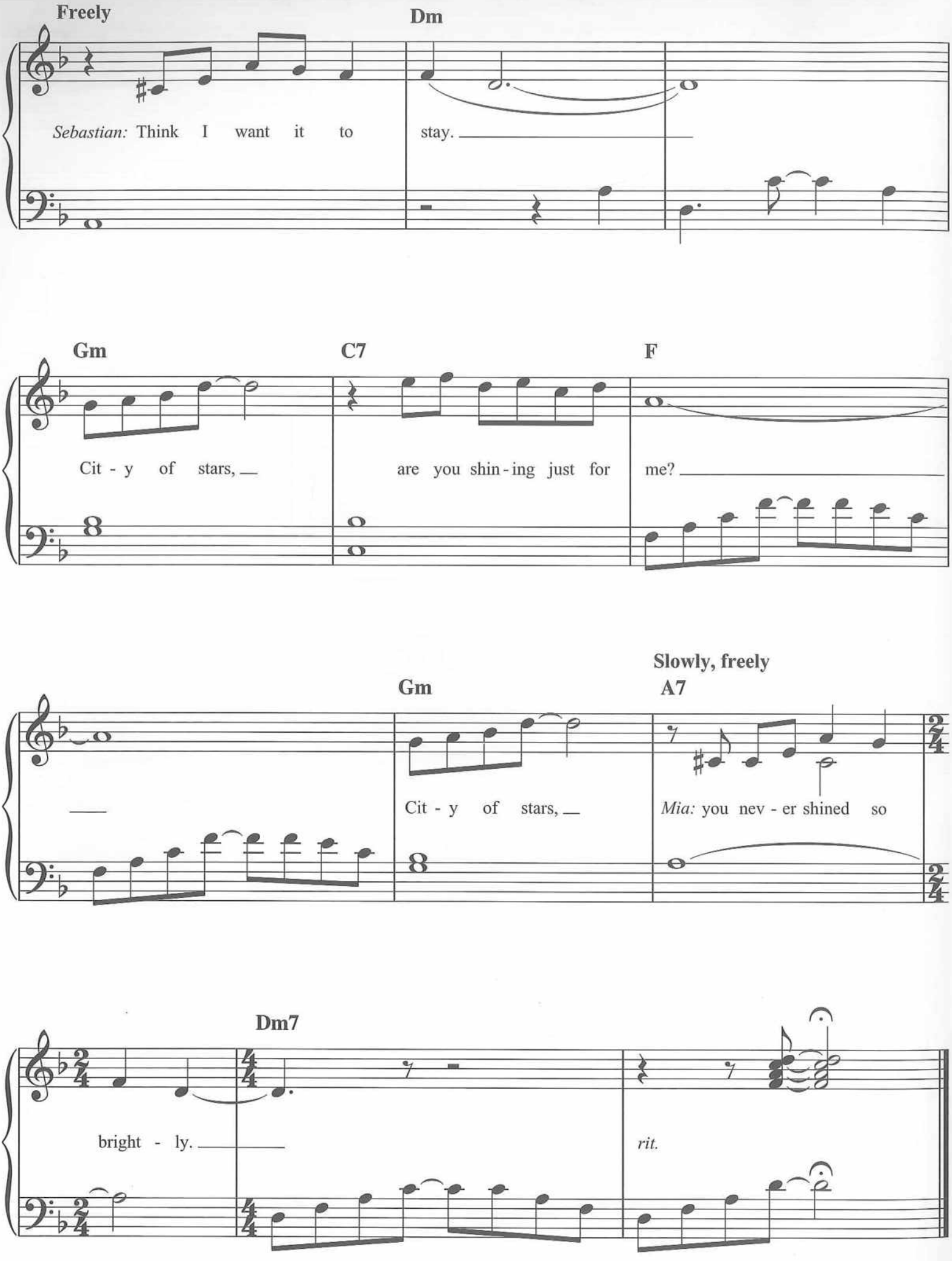
Freely
Dm
Sebastian: Think I want it to stay.
Gm
C7
F
Cit - y of stars, are you shin - ing just for me?
Slowly, freely
Gm
A7
Cit - y of stars,
Mia: you nev - er shined so
Dm7
bright - ly.
rit.

PLANETARIUM

Music by
JUSTIN HURWITZ

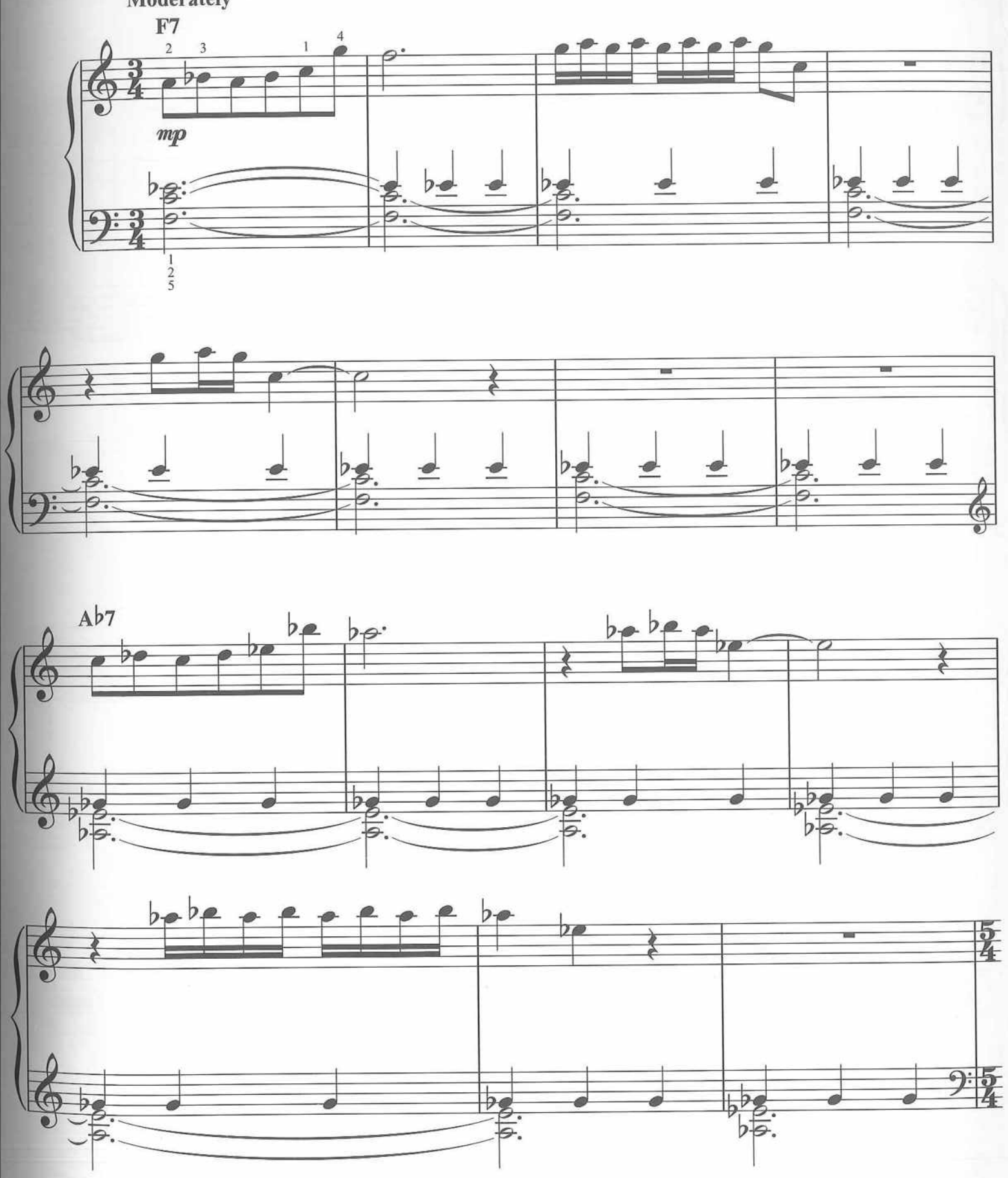

© 2016 B Lion Music (BMI)/Warner-Tamerlane Publishing Corp. (BMI) administered by Warner-Tamerlane Publishing Corp. (BMI)
All Rights Reserved Used by Permission

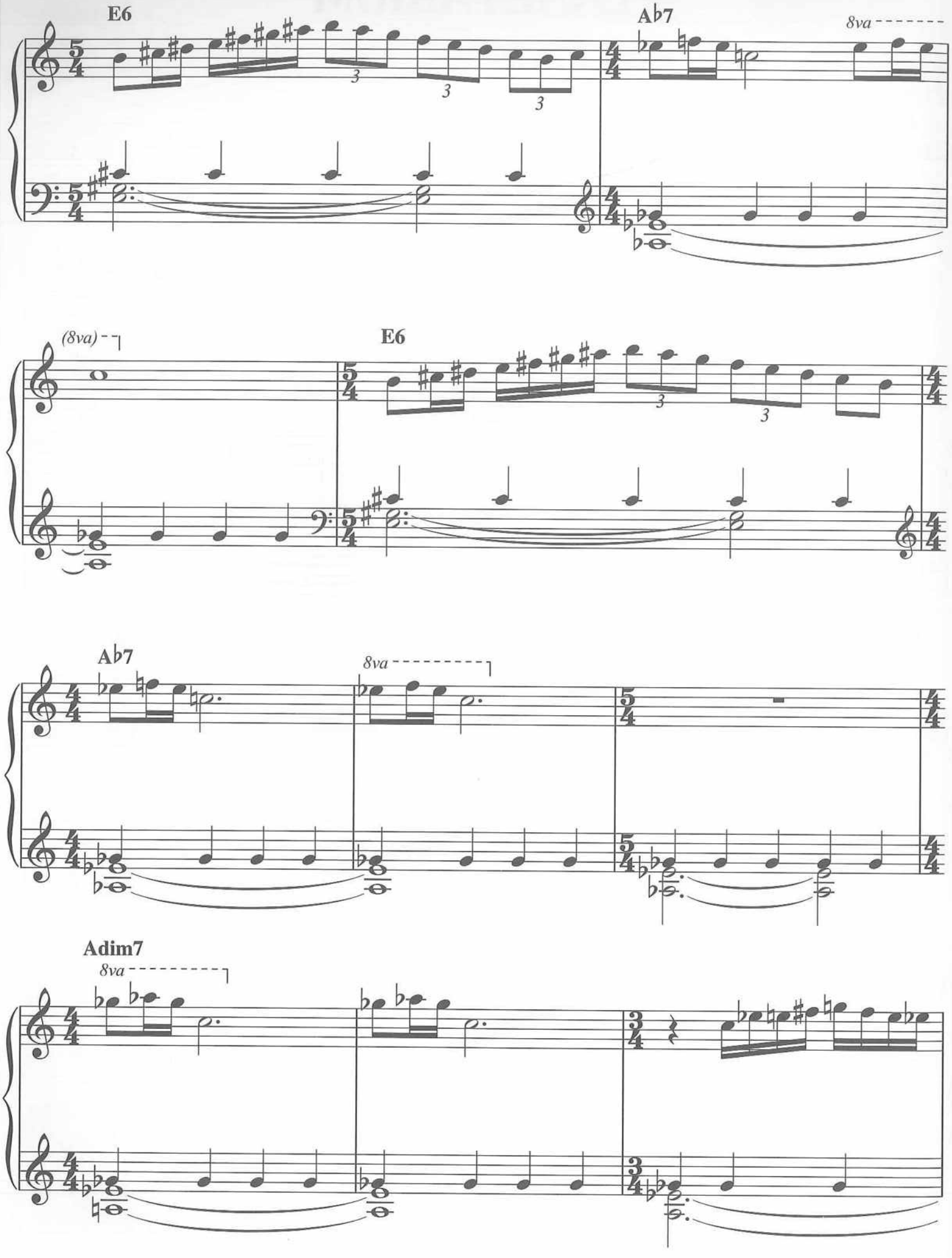
E6
Ab7
8va
(8va)
E6
Ab7
8va
Adim7
8va

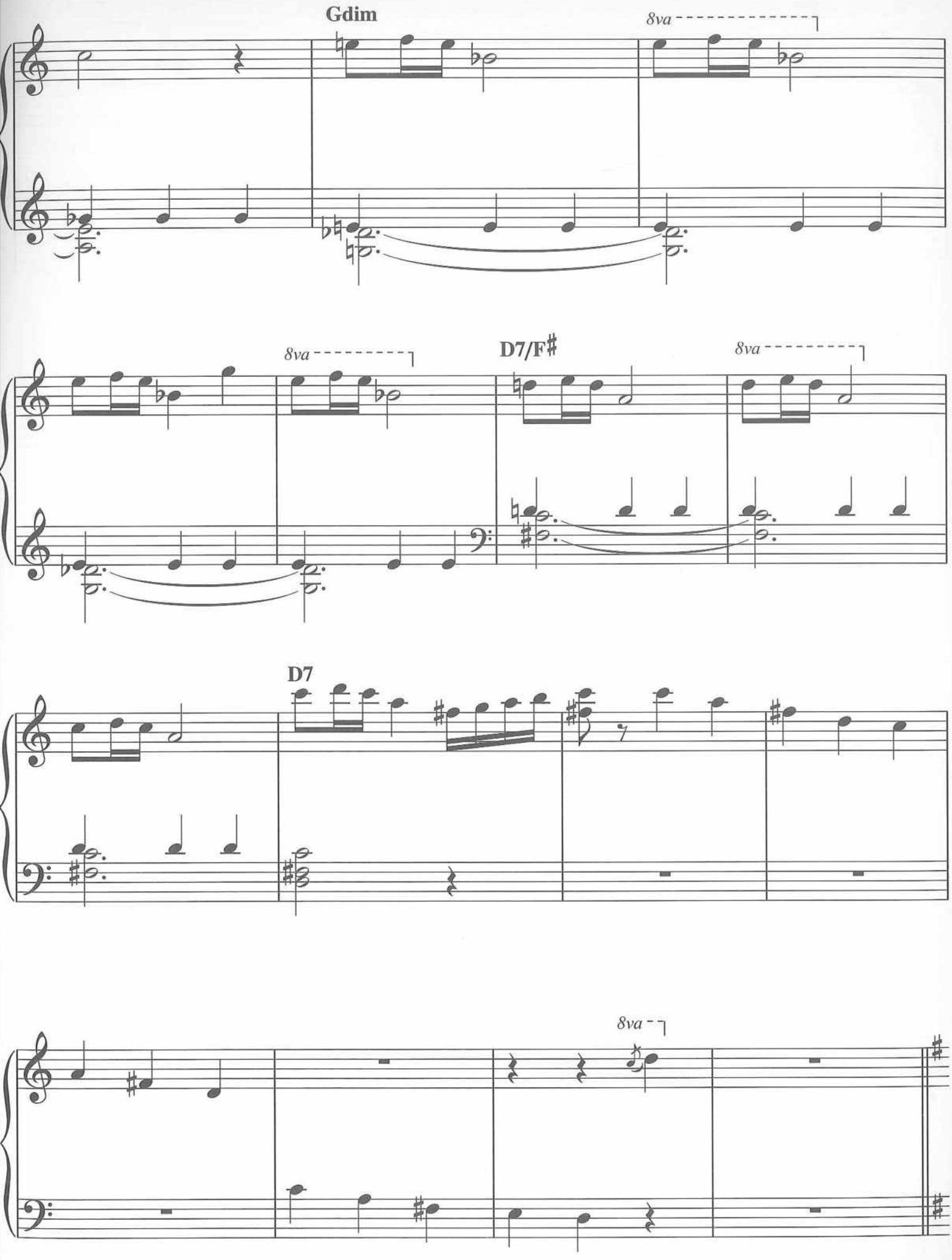
Gdim
8va
8va
D7/F♯
8va
D7
8va

Slightly faster

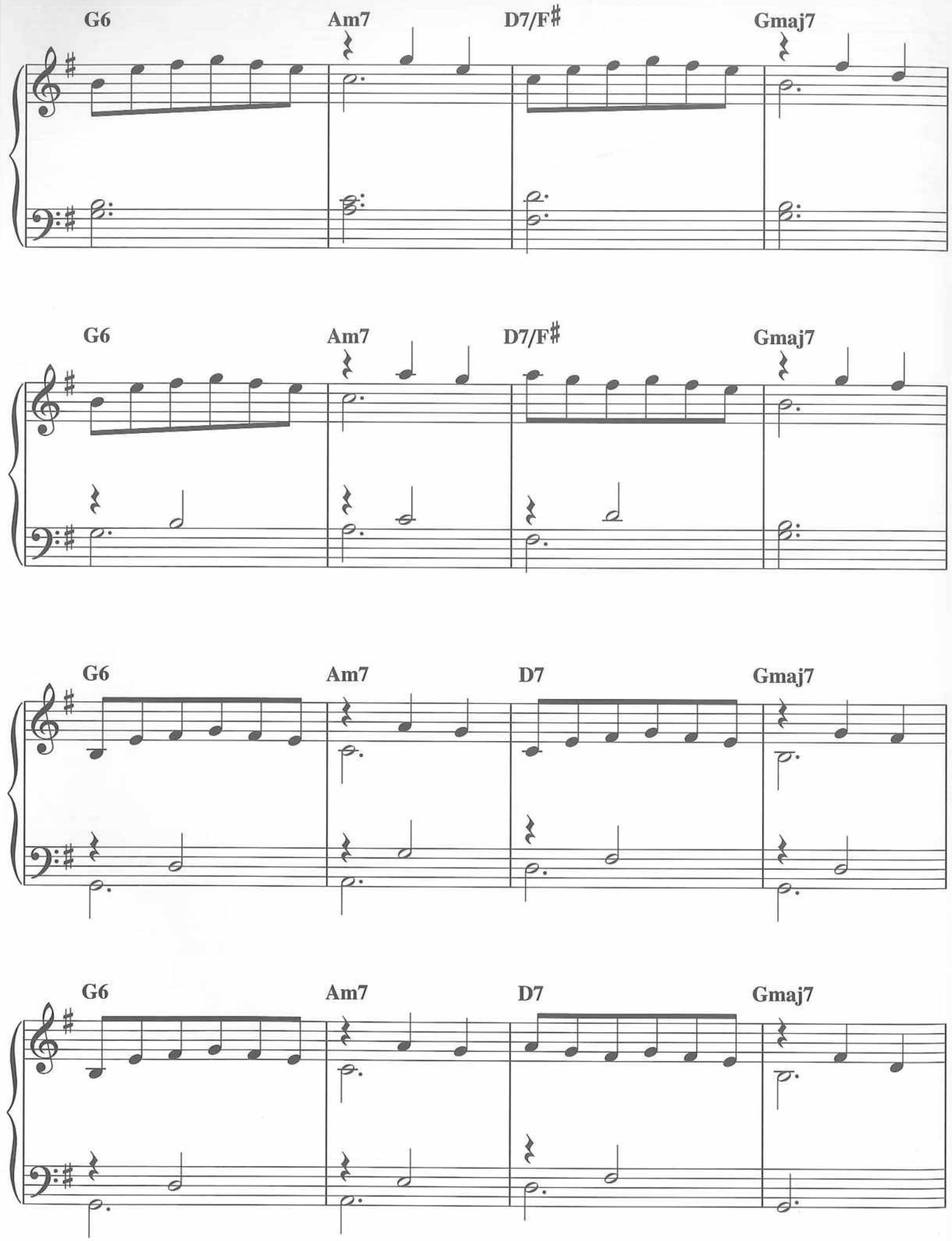

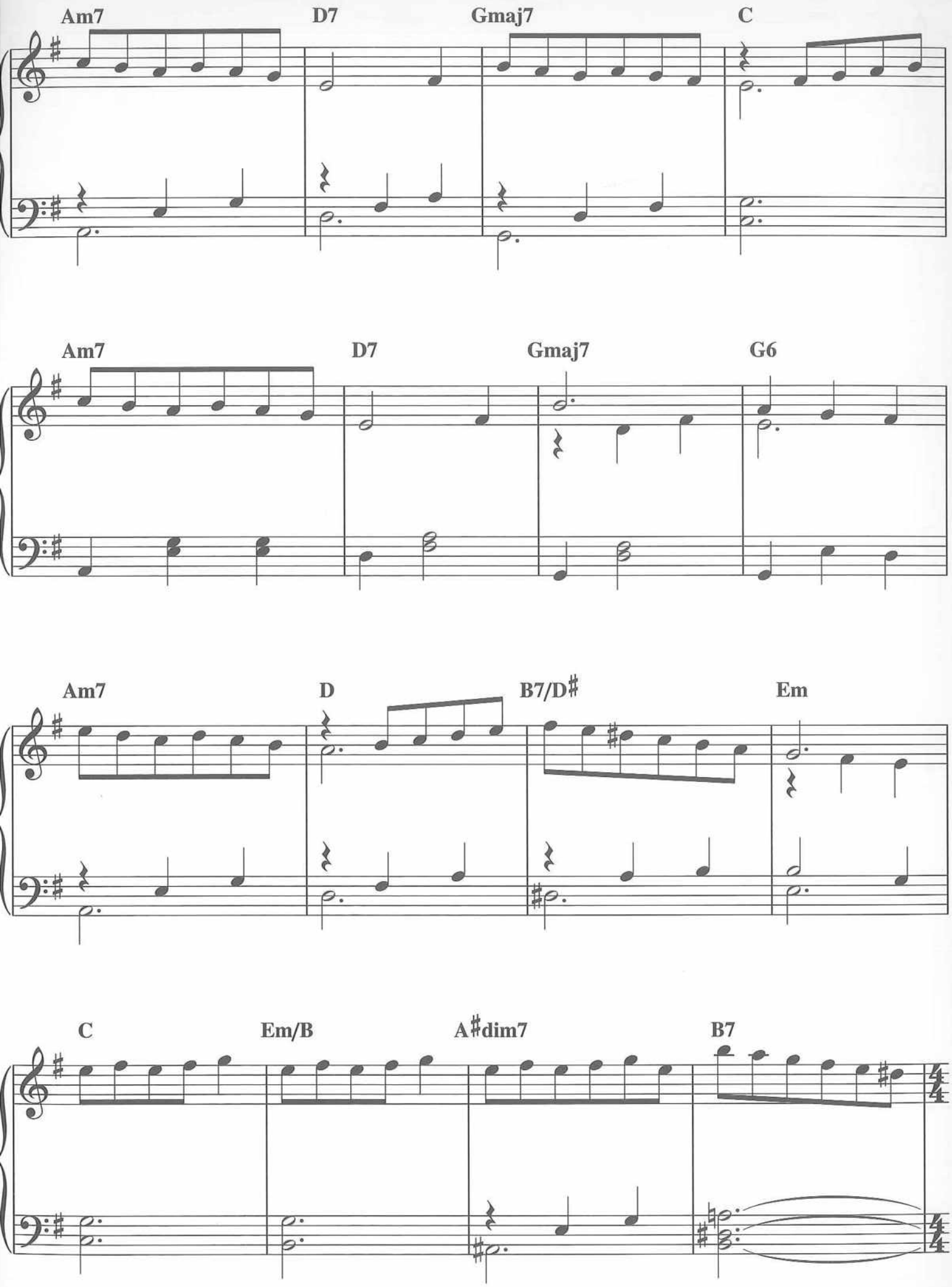
Am7
D7
Gmaj7
C
Am7
D7
Gmaj7
G6
Am7
D
B7/D♯
Em
C
Em/B
A♯dim7
B7

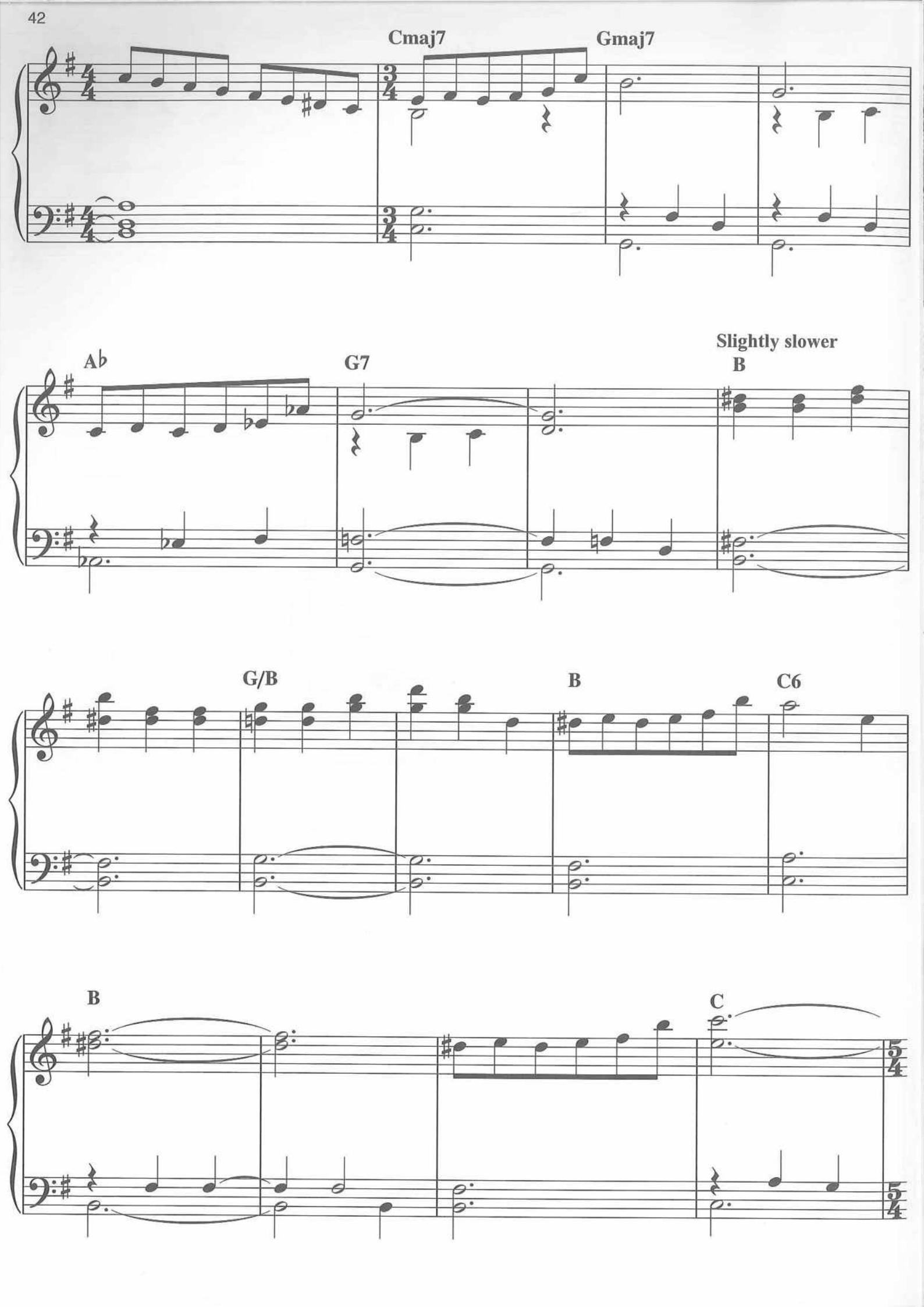
Cmaj7
Gmaj7
Ab
G7
Slightly slower
B
G/B
B
C6
B
C

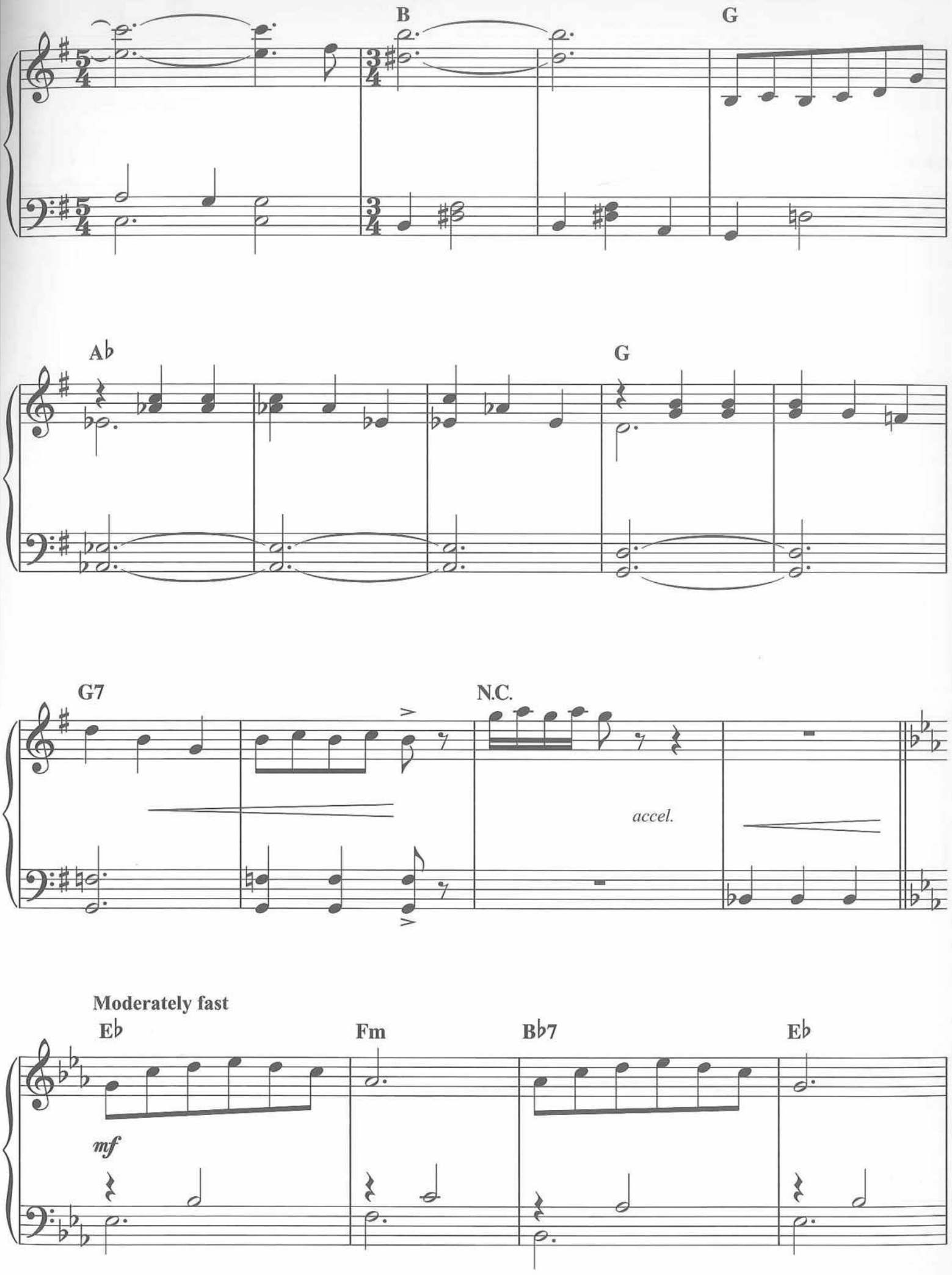
B
G
Ab
G
G7
N.C.
accel.
Moderately fast
Eb
Fm
Bb7
Eb
mf

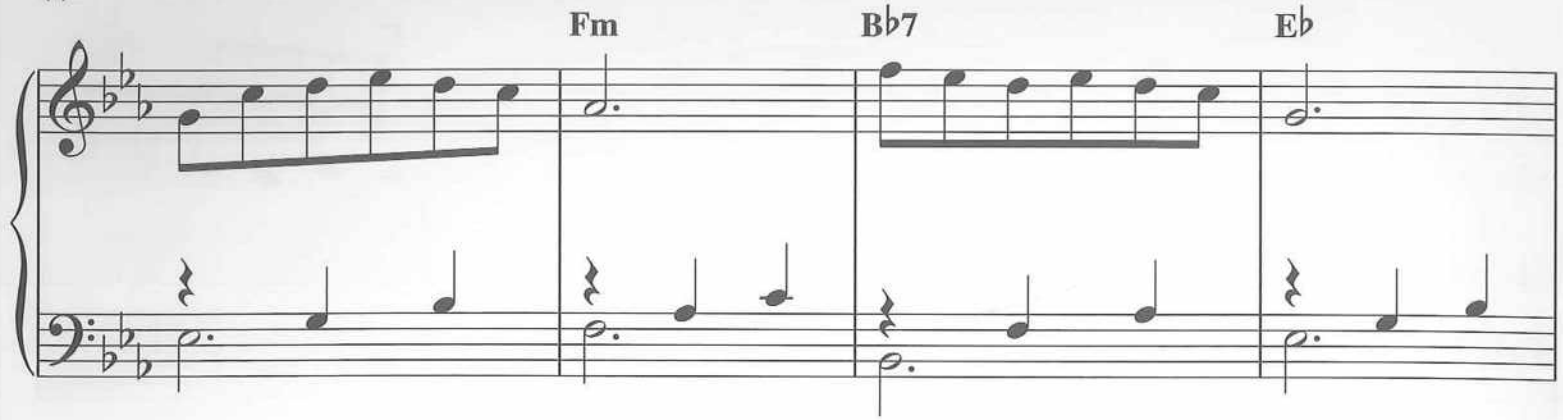
Fm
B♭7
E♭

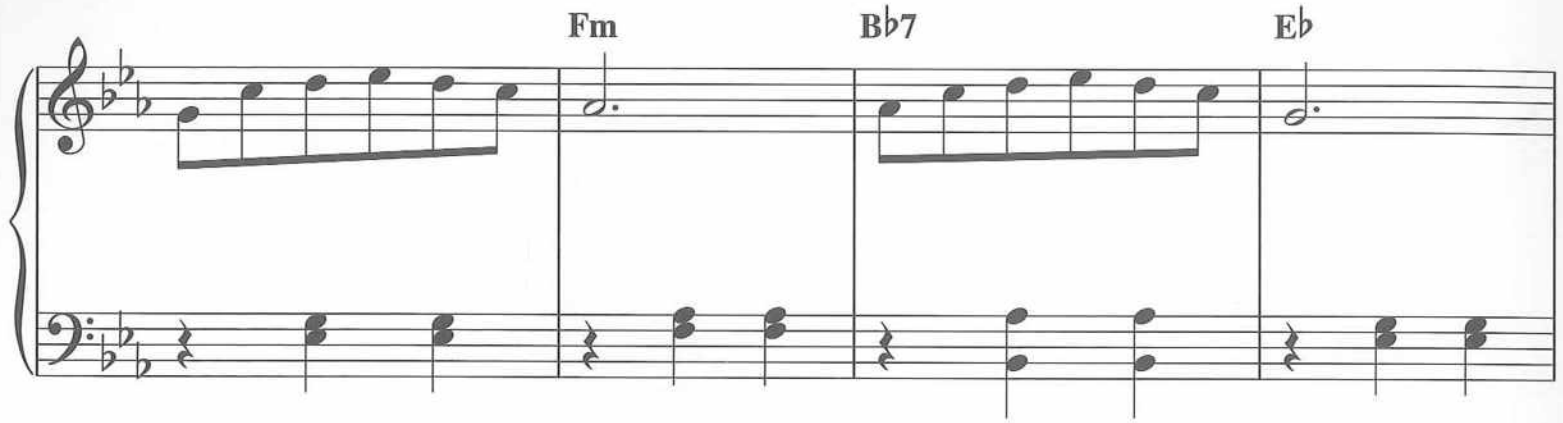
Fm
B♭7
E♭

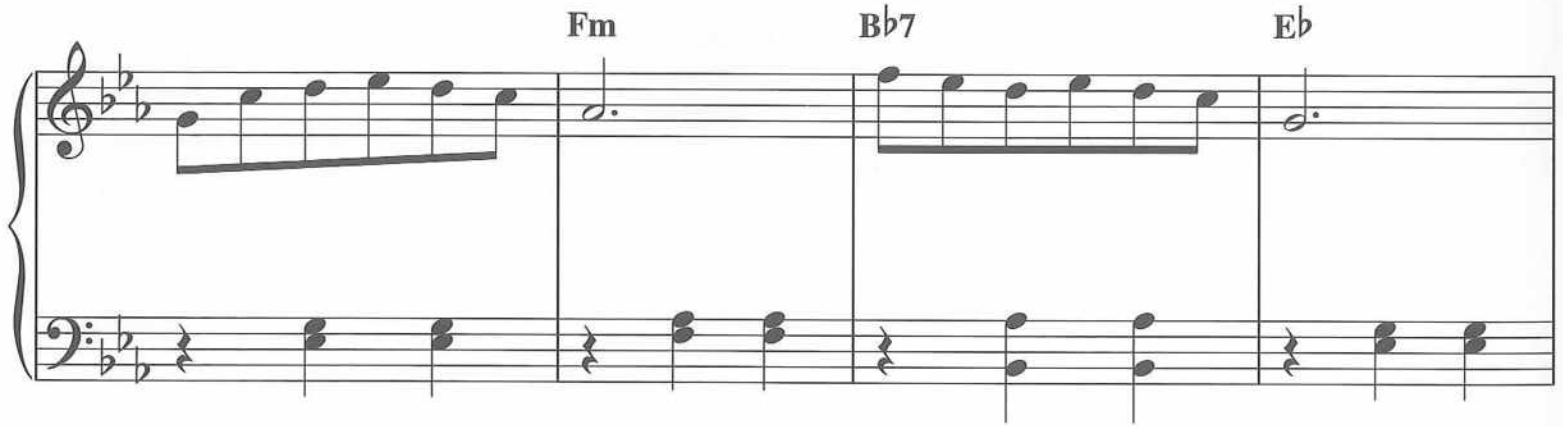
Fm
B♭7
E♭

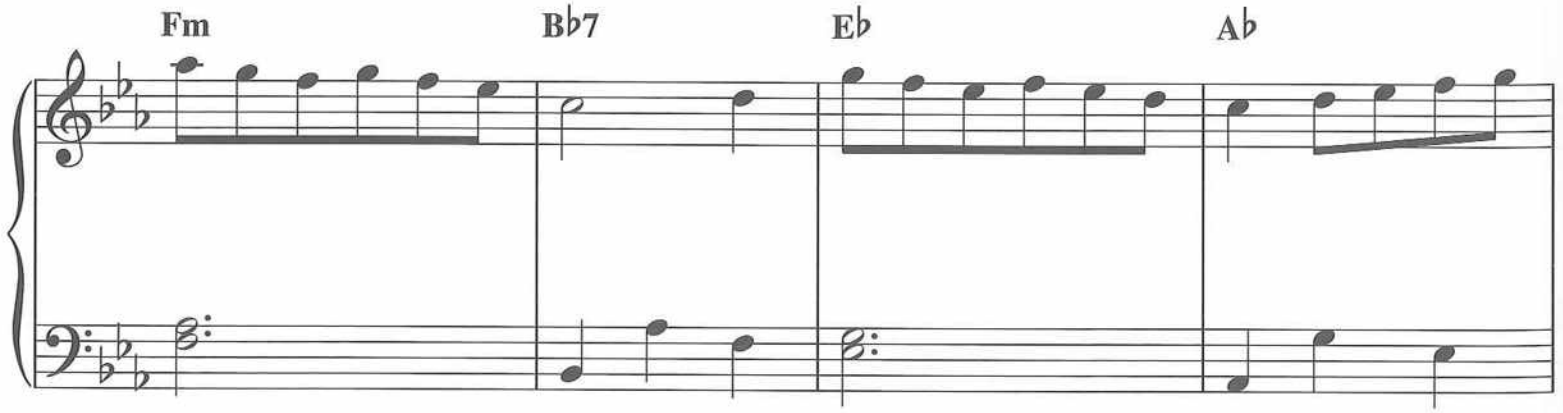
Fm
B♭7
E♭
A♭

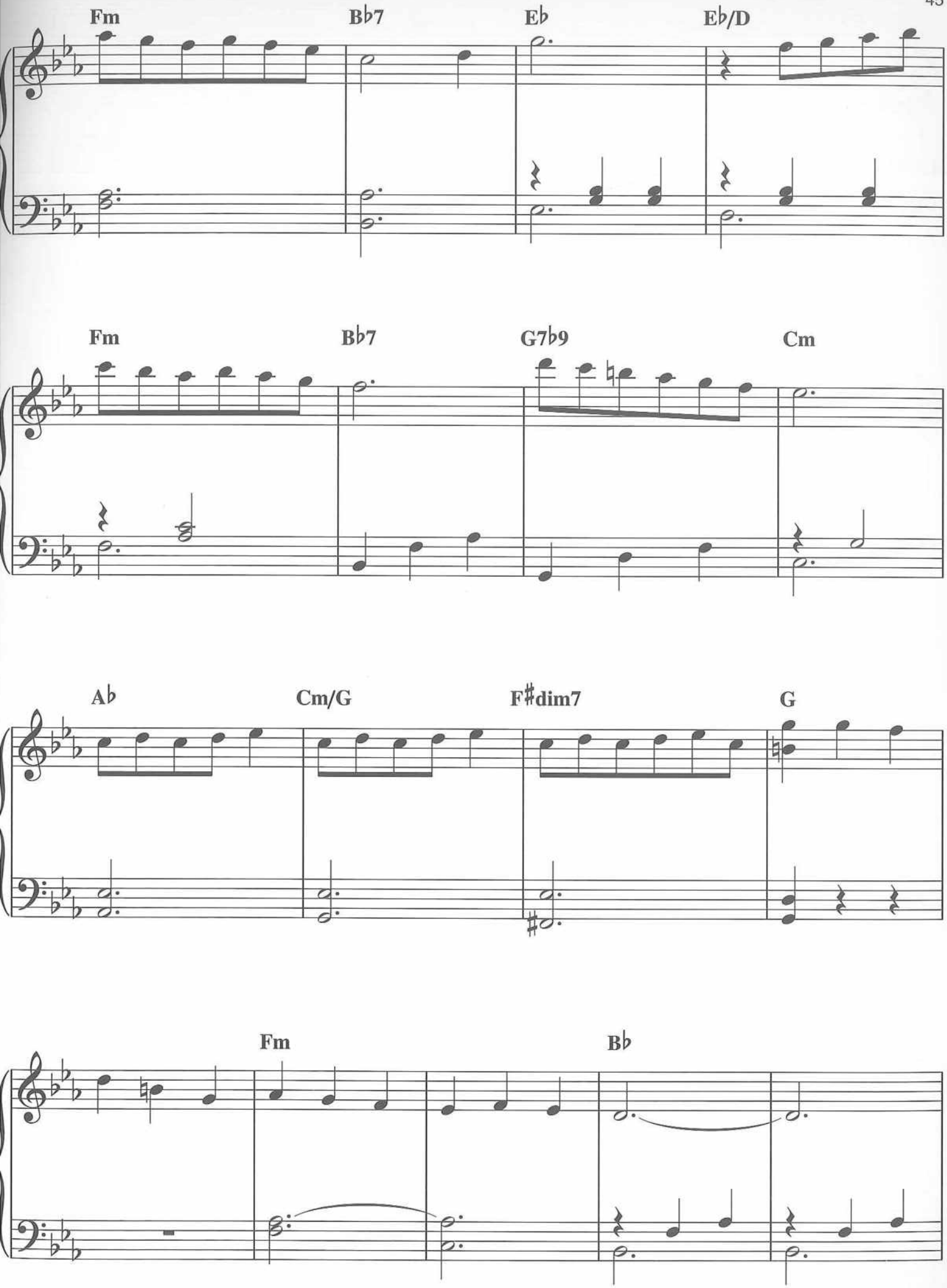
Fm
B♭7
E♭
E♭/D
Fm
B♭7
G7♭9
Cm
A♭
Cm/G
F♯dim7
G
Fm
B♭

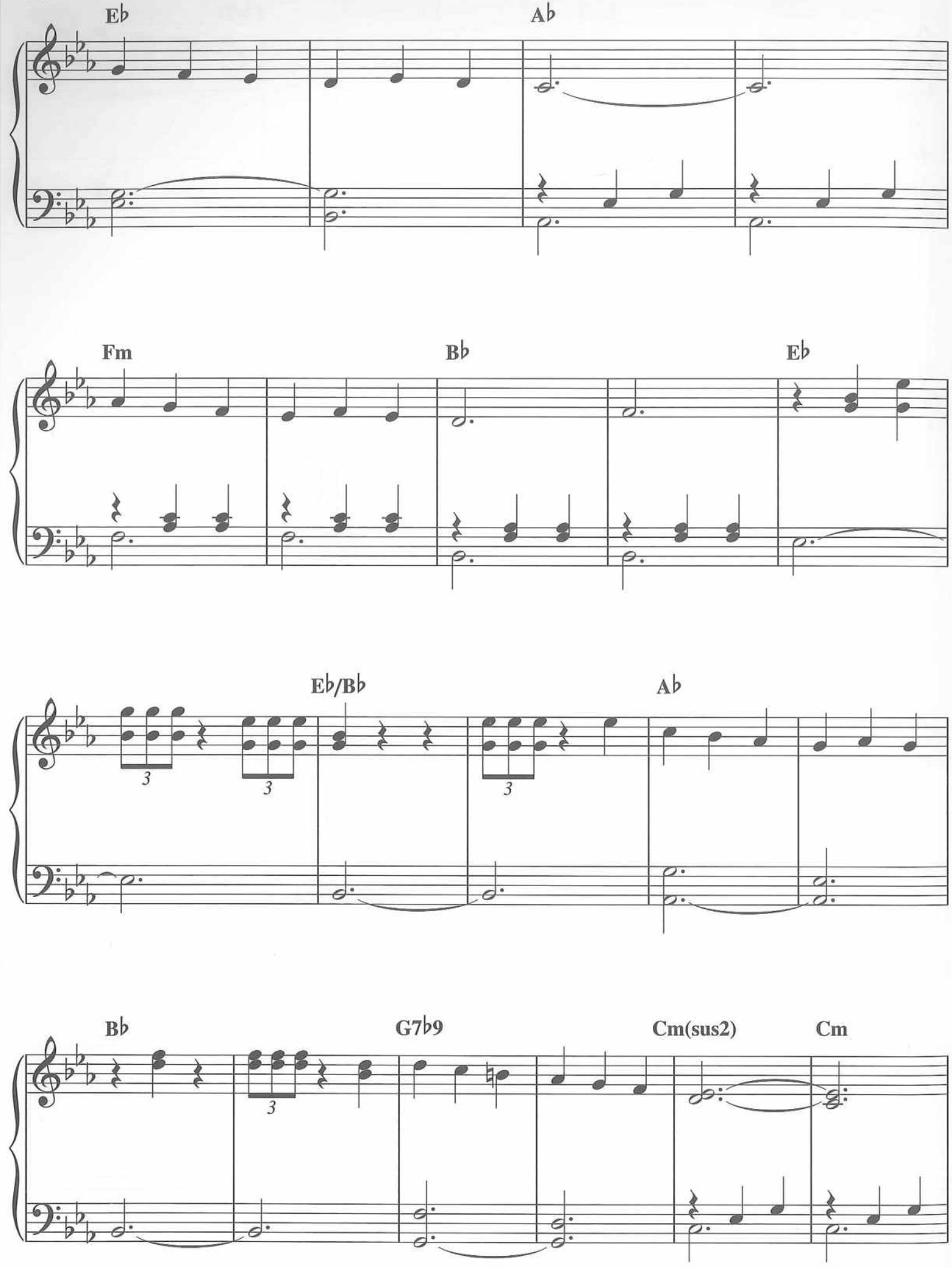
Eb
Ab
Fm
Bb
Eb
Eb/Bb
Ab
Bb
G7b9
Cm(sus2)
Cm

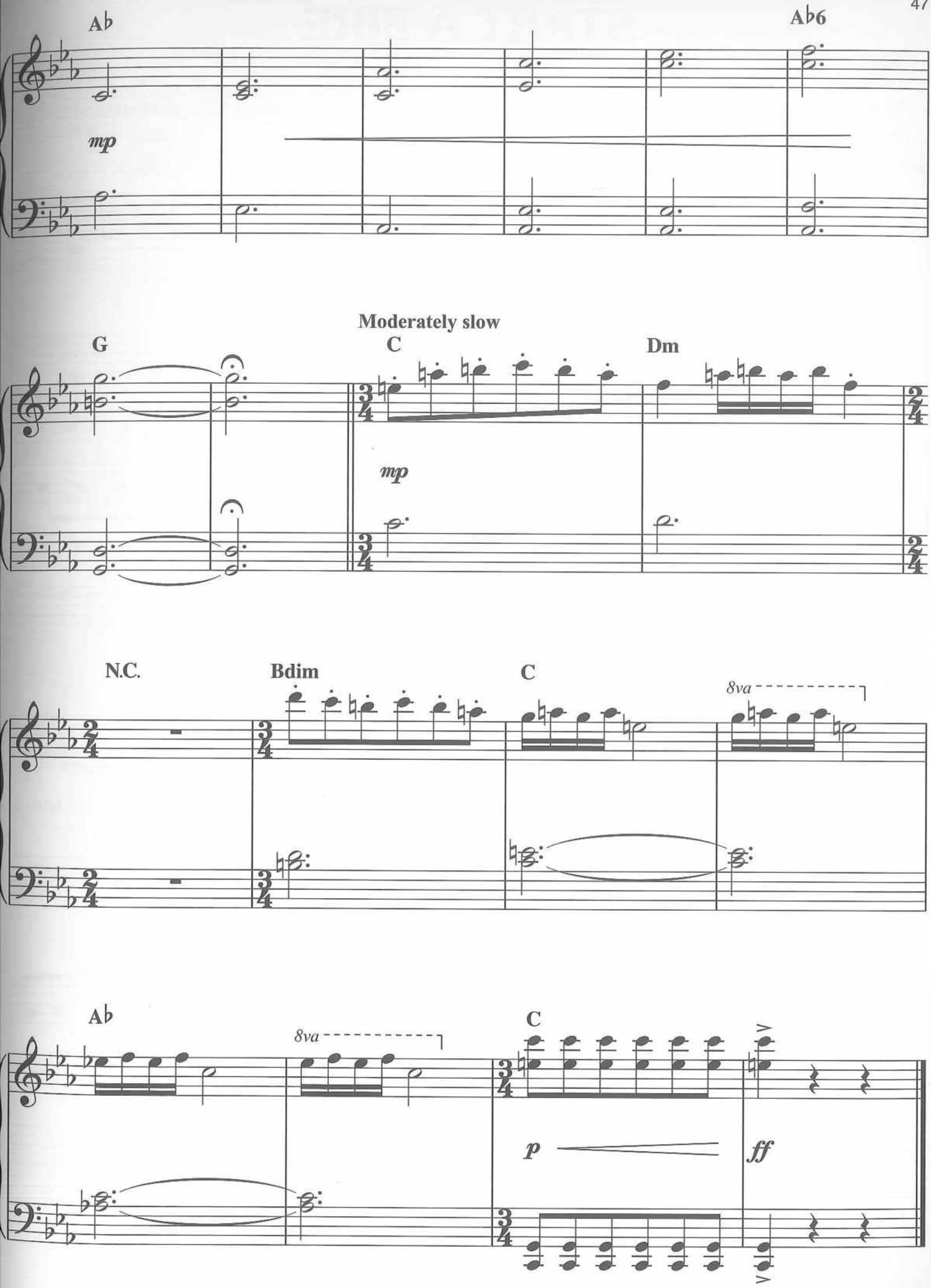
Ab
Ab6
mp
Moderately slow
G
C
Dm
mp
N.C.
Bdim
C
8va
Ab
8va
C
p
ff

START A FIRE

Music & Lyrics by JOHN STEPHENS,
ANGÉLIQUE CINÉLU, MARIUS de VRIES
and JUSTIN HURWITZ

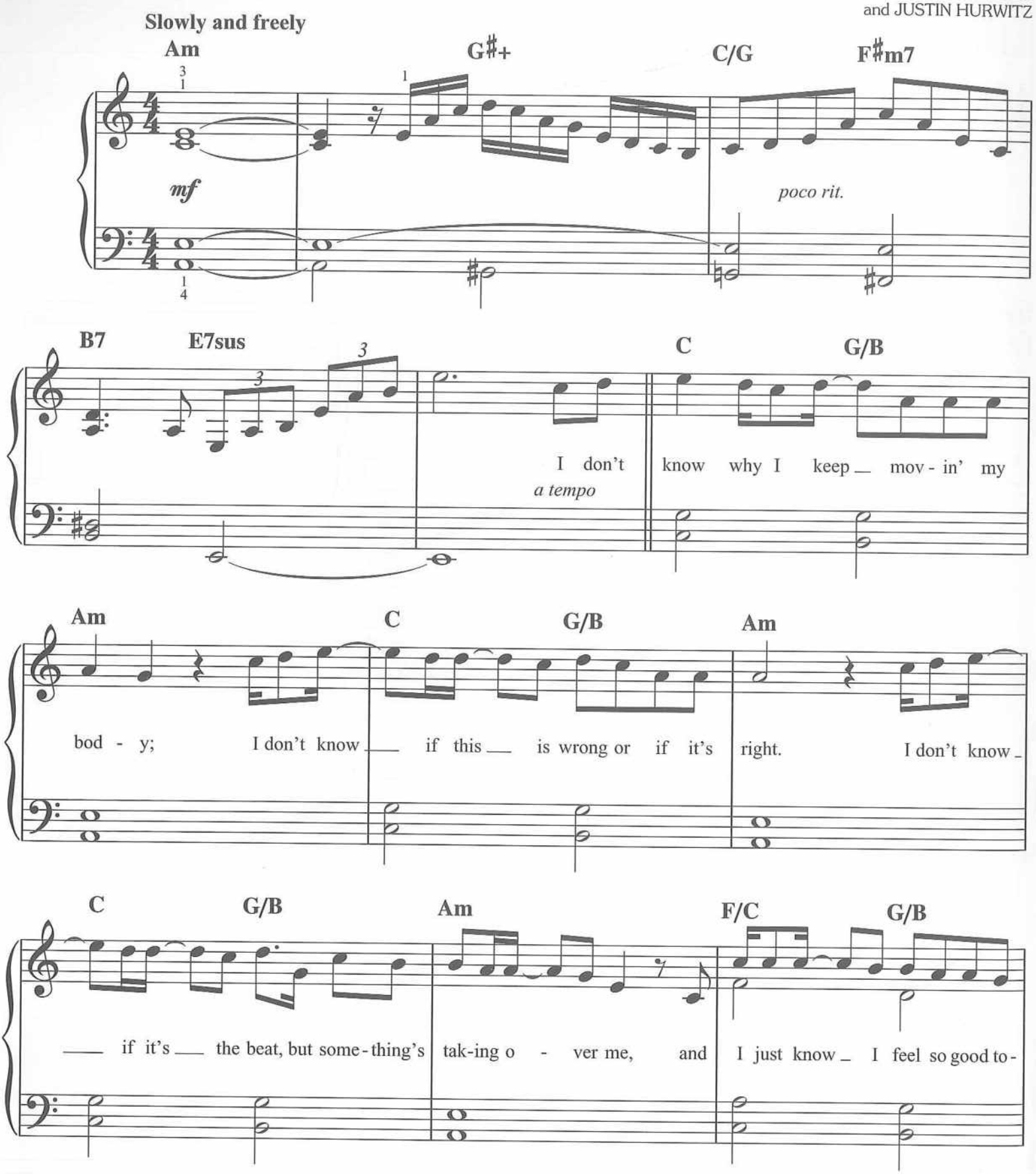

© 2016 John Legend Publishing (BMI) administered by BMG Rights Management (US) LLC (BMI)/Joanie's Girl Publishing (BMI)/
Blue Barn Music (PRS/ASCAP), A Lion Music (ASCAP), and WB Music Corp. (ASCAP), all administered by WB Music Corp. (ASCAP)/
Justin Hurwitz Music (BMI)/B Lion Music (BMI)/Warner-Tamerlane Publishing Corp. (BMI), all administered by Warner-Tamerlane Publishing Corp. (BMI)
All Rights Reserved Used by Permission

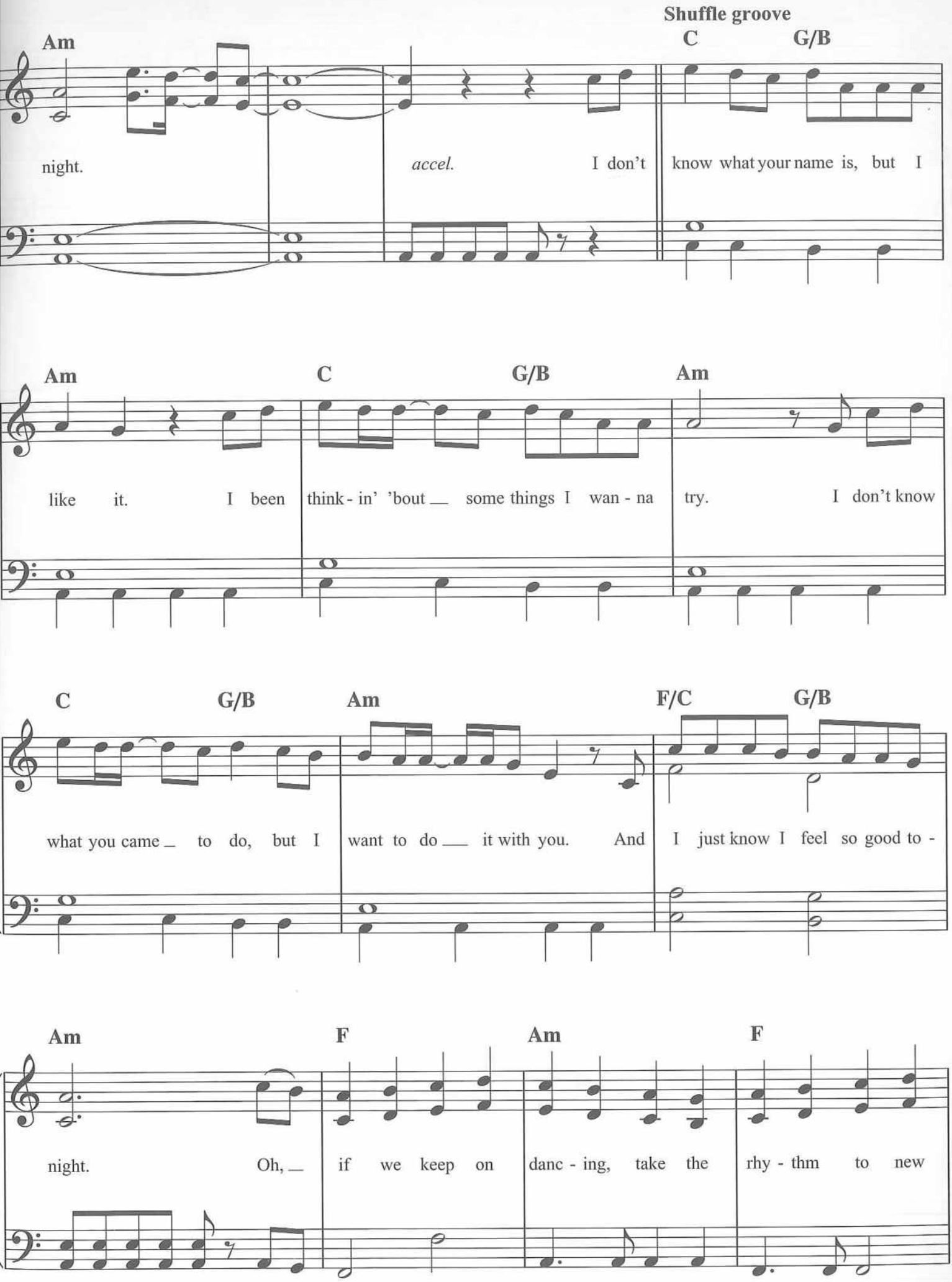
Shuffle groove
Am
C
G/B
night.
accel.
I don't
know what your name is, but I
Am
C
G/B
Am
like it.
I been
think - in' 'bout __ some things I wan - na
try.
I don't know
C
G/B
Am
F/C
G/B
what you came _ to do, but I
want to do __ it with you.
And
I just know I feel so good to -
Am
F
Am
F
night.
Oh, _
if we keep on
danc - ing, take the
rhy - thm to new

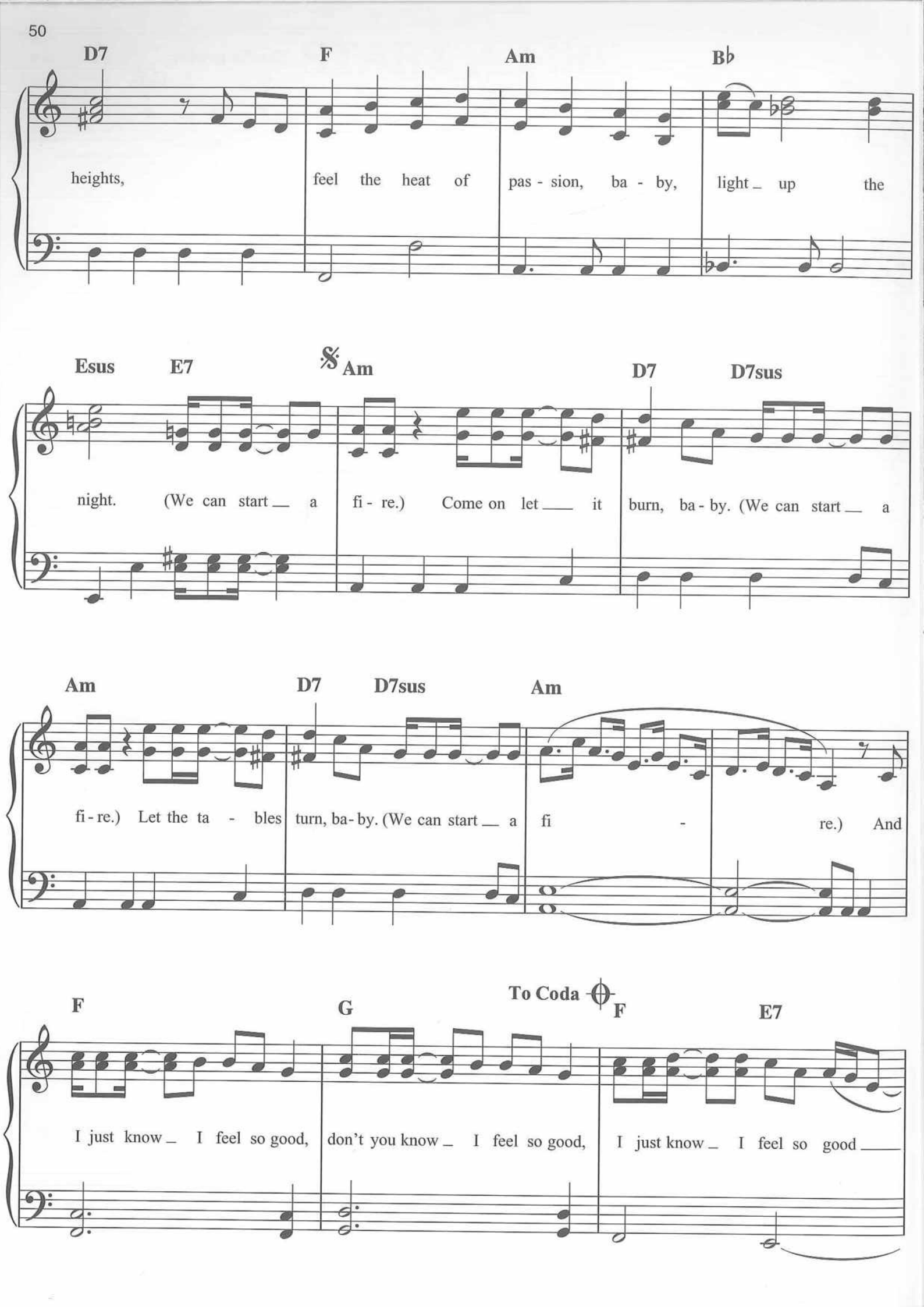
D7
F
Am
B♭
heights, feel the heat of pas - sion, ba - by, light _ up the
Esus
E7
𝄋 Am
D7
D7sus
night. (We can start __ a fi - re.) Come on let ___ it burn, ba - by. (We can start __ a
Am
D7
D7sus
Am
fi - re.) Let the ta - bles turn, ba - by. (We can start __ a fi - re.) And
F
G
To Coda
F
E7
I just know _ I feel so good, don't you know _ I feel so good, I just know _ I feel so good ___

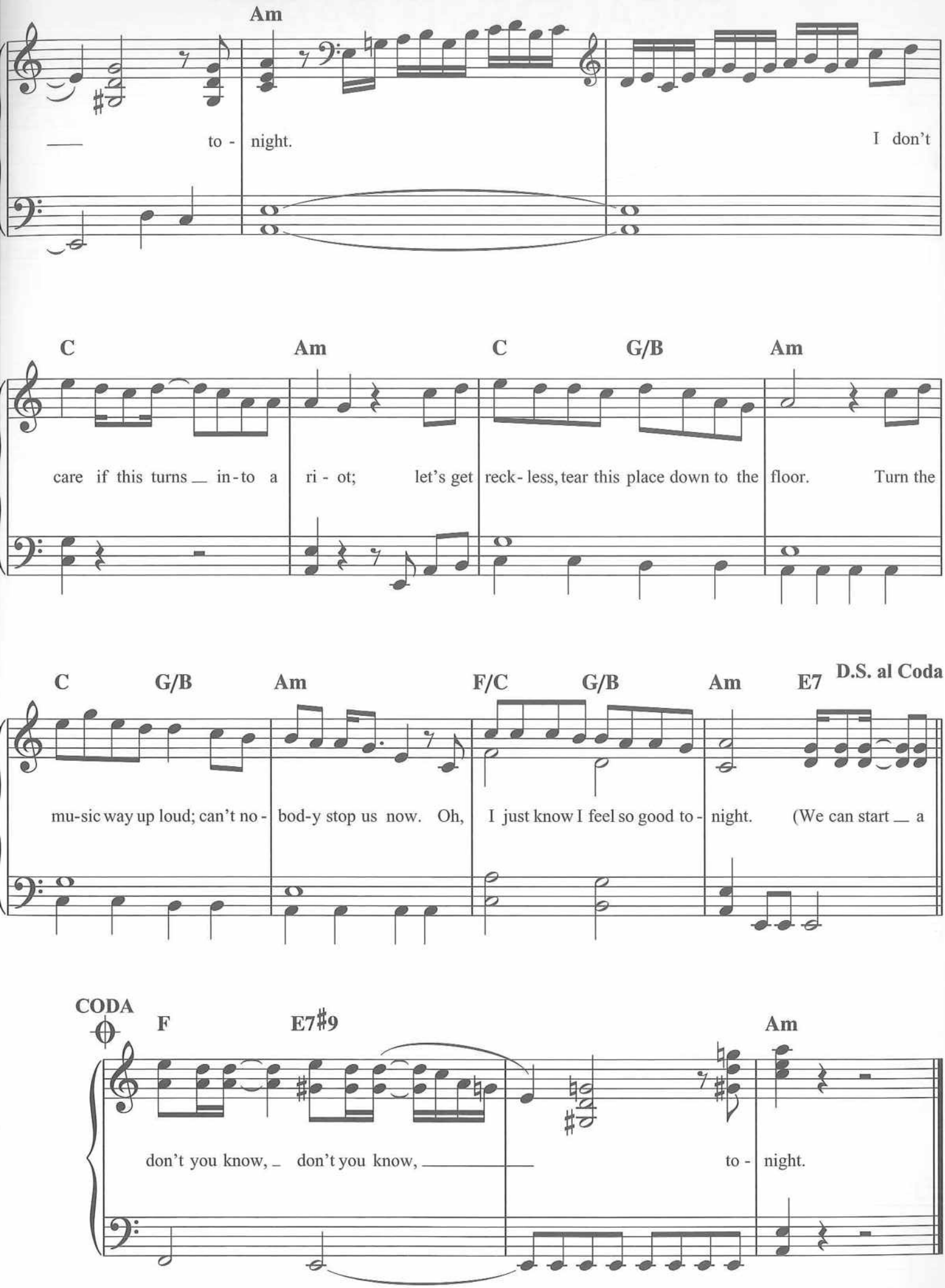
Am
— to - night. I don't
C Am C G/B Am
care if this turns — in-to a ri - ot; let's get reck- less, tear this place down to the floor. Turn the
C G/B Am F/C G/B Am E7
D.S. al Coda
mu-sic way up loud; can't no - bod-y stop us now. Oh, I just know I feel so good to - night. (We can start — a
CODA
F E7♯9 Am
don't you know, — don't you know, — to - night.

ENGAGEMENT PARTY

Music by
JUSTIN HURWITZ

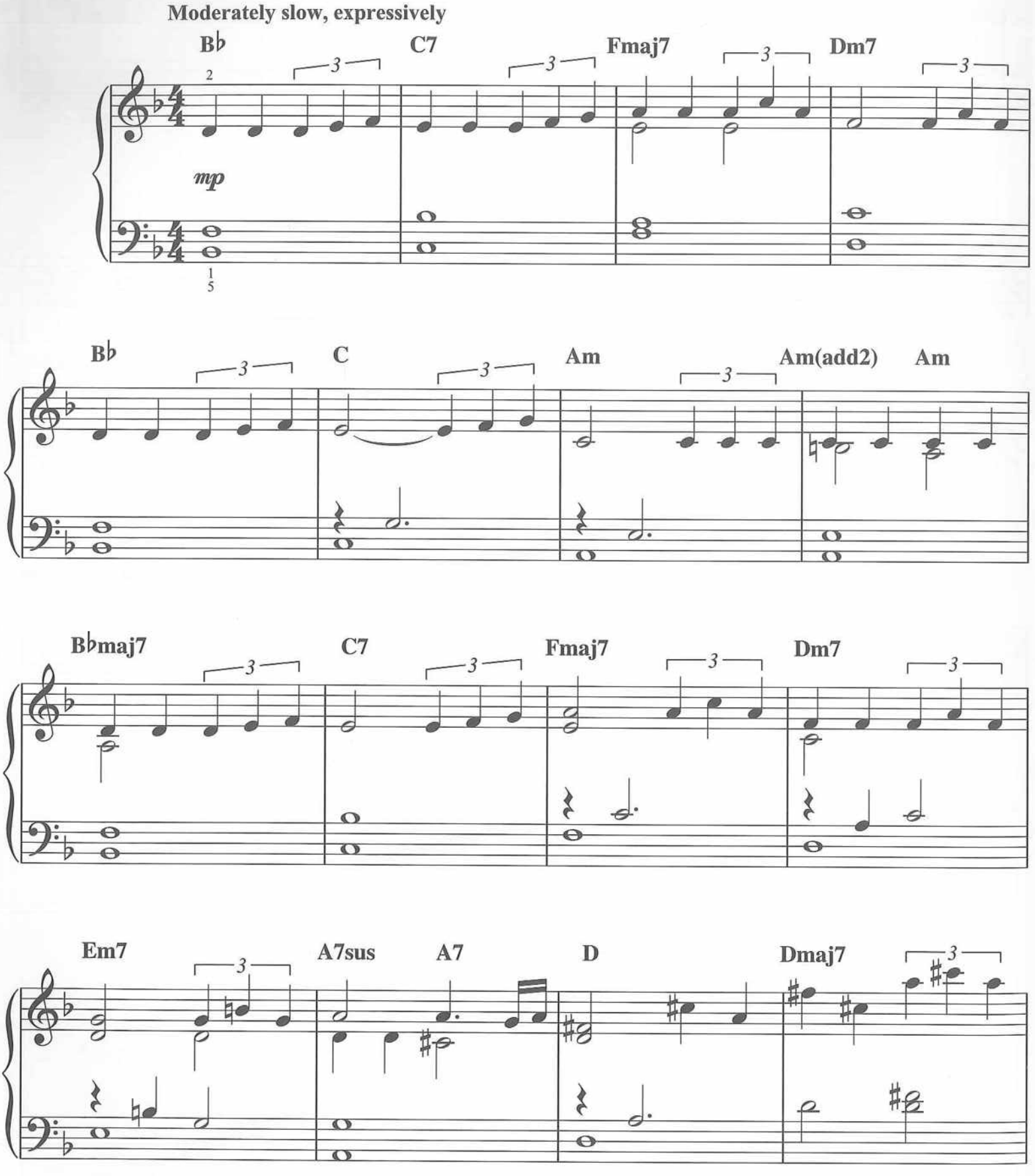

© 2016 B Lion Music (BMI)/Warner-Tamerlane Publishing Corp. (BMI) administered by Warner-Tamerlane Publishing Corp. (BMI)
All Rights Reserved Used by Permission

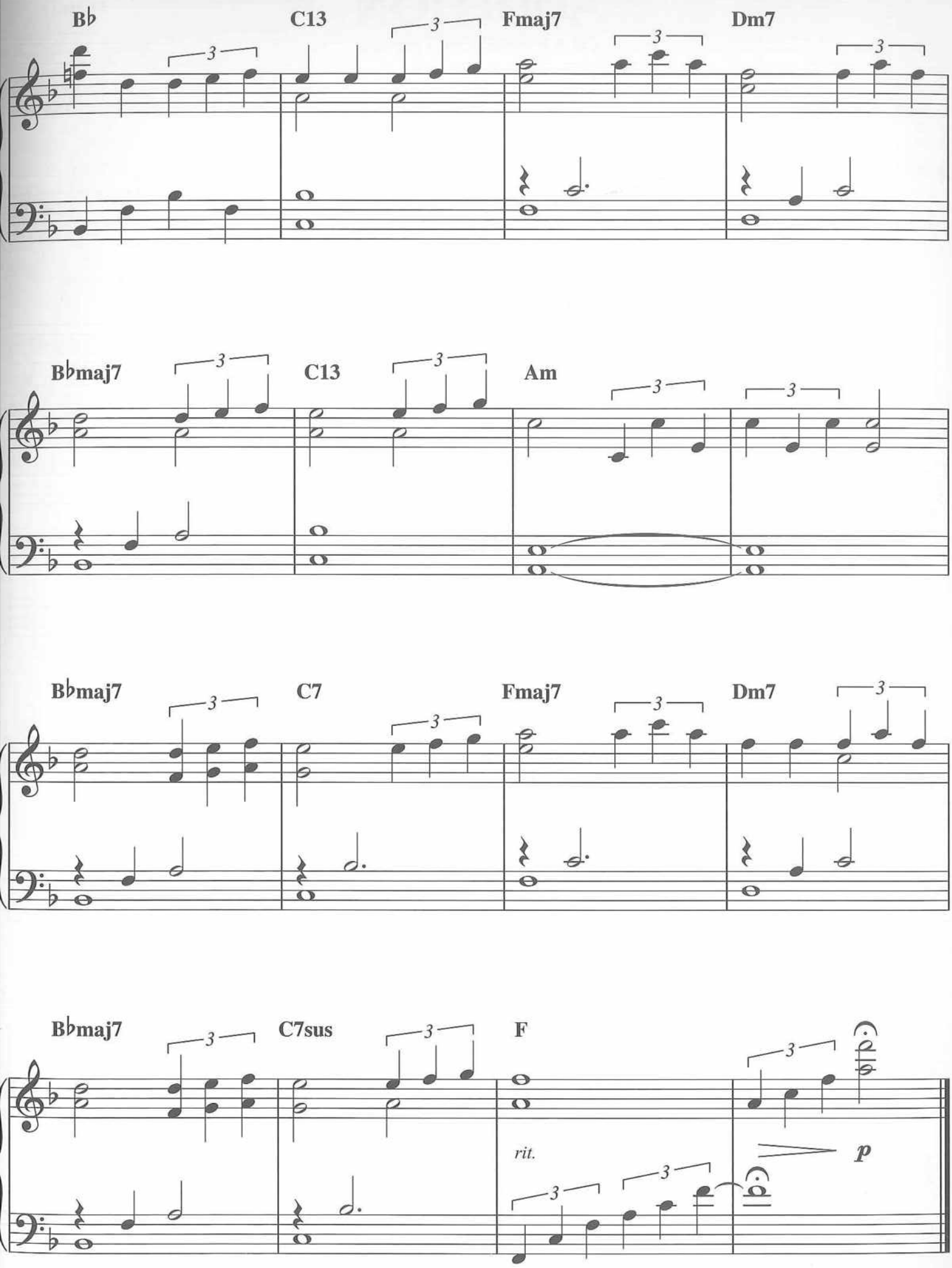
B♭
C13
Fmaj7
Dm7
B♭maj7
C13
Am
B♭maj7
C7
Fmaj7
Dm7
B♭maj7
C7sus
F
rit.
p

AUDITION
(The Fools Who Dream)

Music by JUSTIN HURWITZ
Lyrics by BENJ PASEK & JUSTIN PAUL

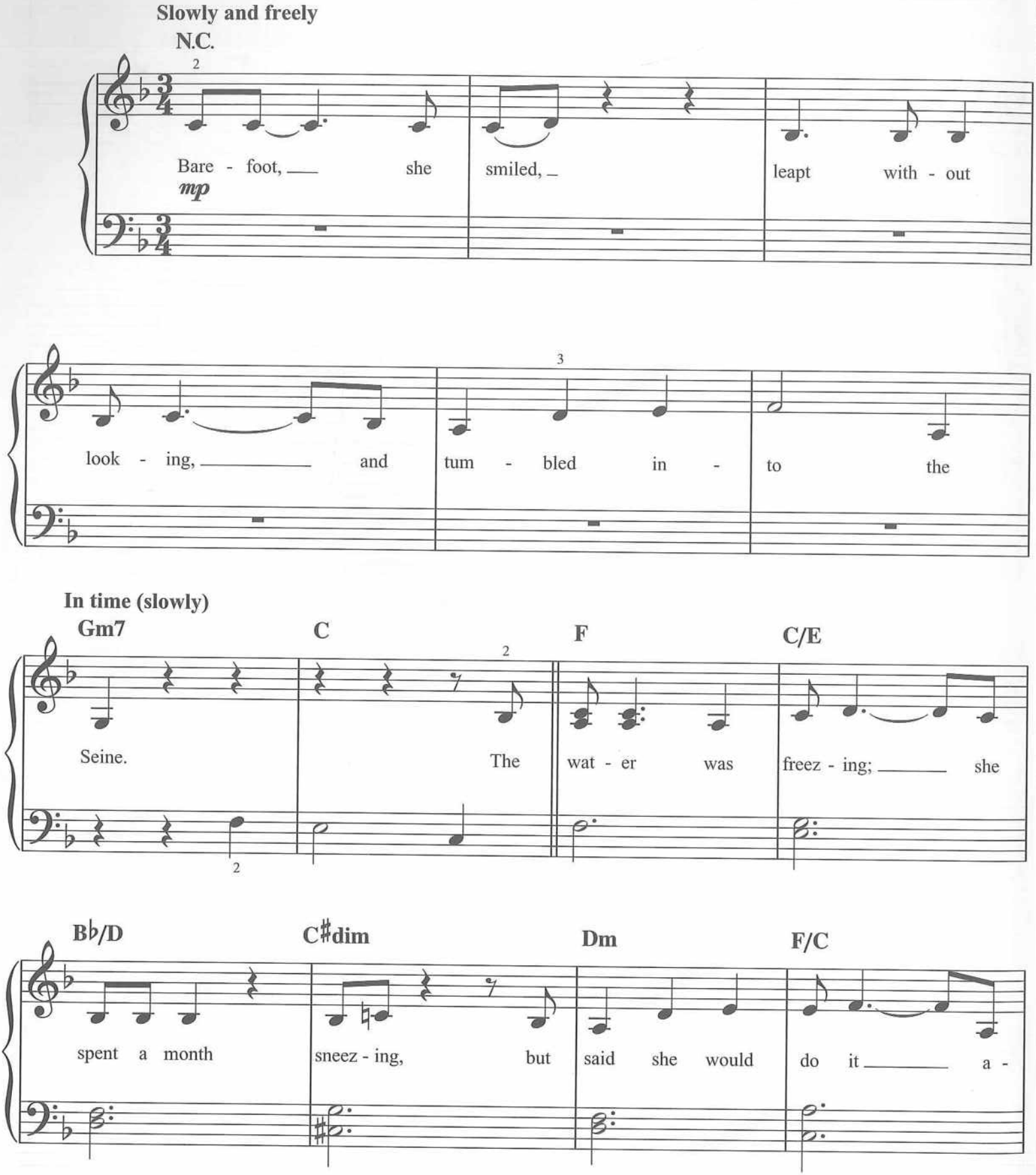

© 2016 Justin Hurwitz Music (BMI), B Lion Music (BMI), and Warner-Tamerlane Publishing Corp. (BMI), all administered by Warner-Tamerlane Publishing Corp. (BMI)/
Pick In A Pinch Music (ASCAP), breathelike music (ASCAP), A Lion Music (ASCAP), and WB Music Corp. (ASCAP), all administered by WB Music Corp. (ASCAP)
All Rights Reserved Used by Permission

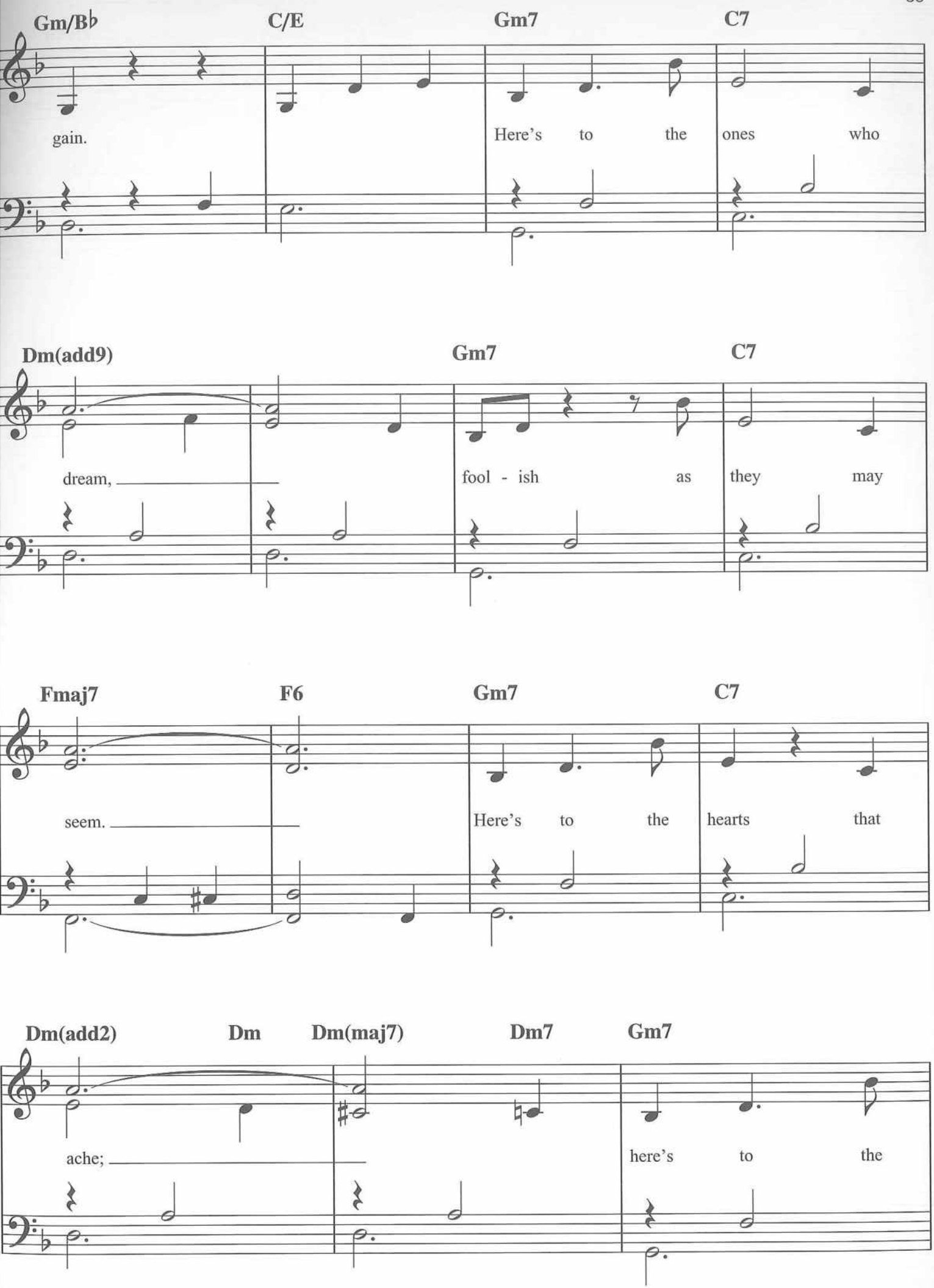
Gm/B♭
C/E
Gm7
C7
gain.
Here's to the ones who
Dm(add9)
Gm7
C7
dream,
fool - ish as they may
Fmaj7
F6
Gm7
C7
seem.
Here's to the hearts that
Dm(add2)
Dm
Dm(maj7)
Dm7
Gm7
ache;
here's to the

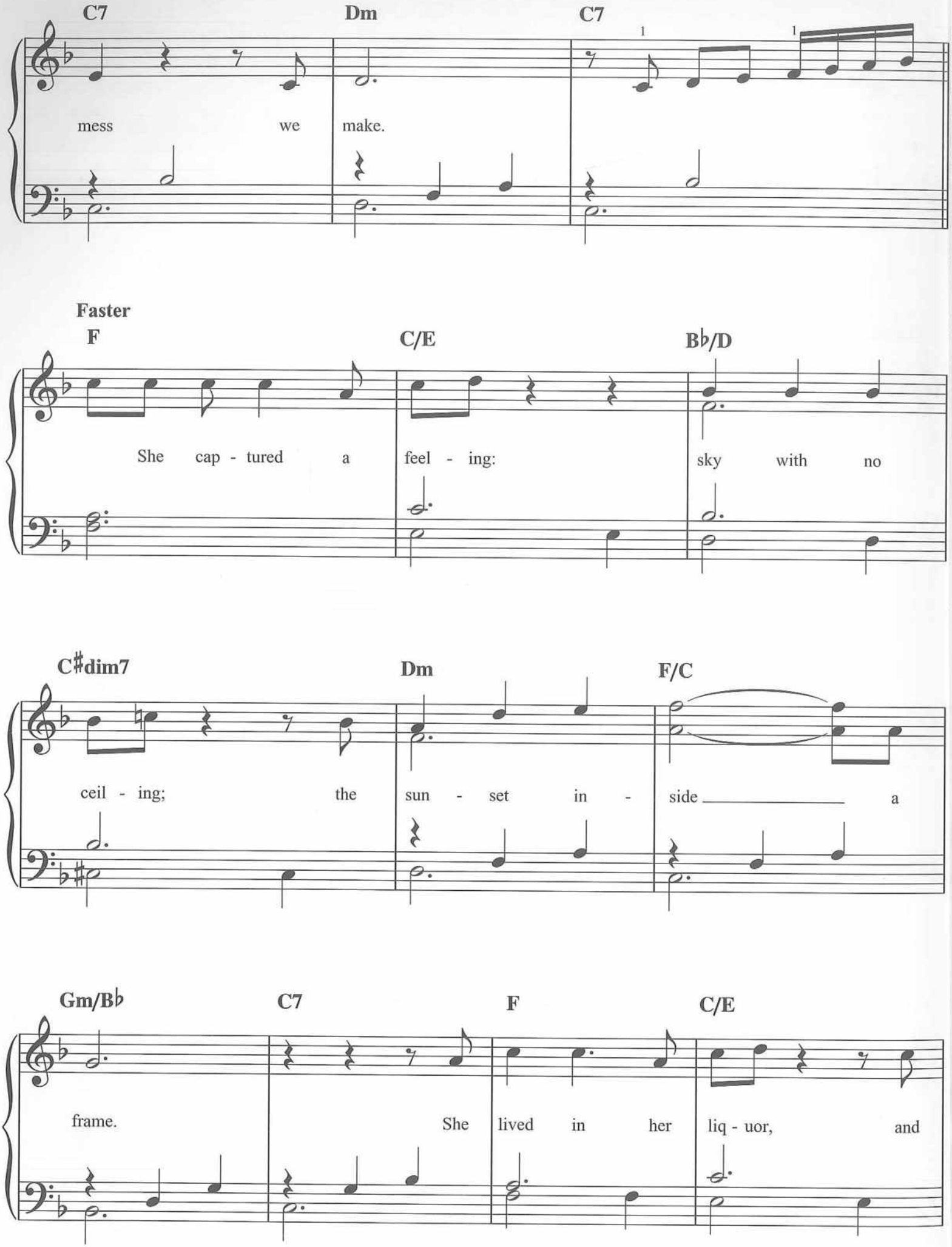
C7
Dm
C7
1
1
mess we make.
Faster
F
C/E
B♭/D
She cap - tured a feel - ing: sky with no
C♯dim7
Dm
F/C
ceil - ing; the sun - set in - side a
Gm/B♭
C7
F
C/E
frame. She lived in her liq - uor, and

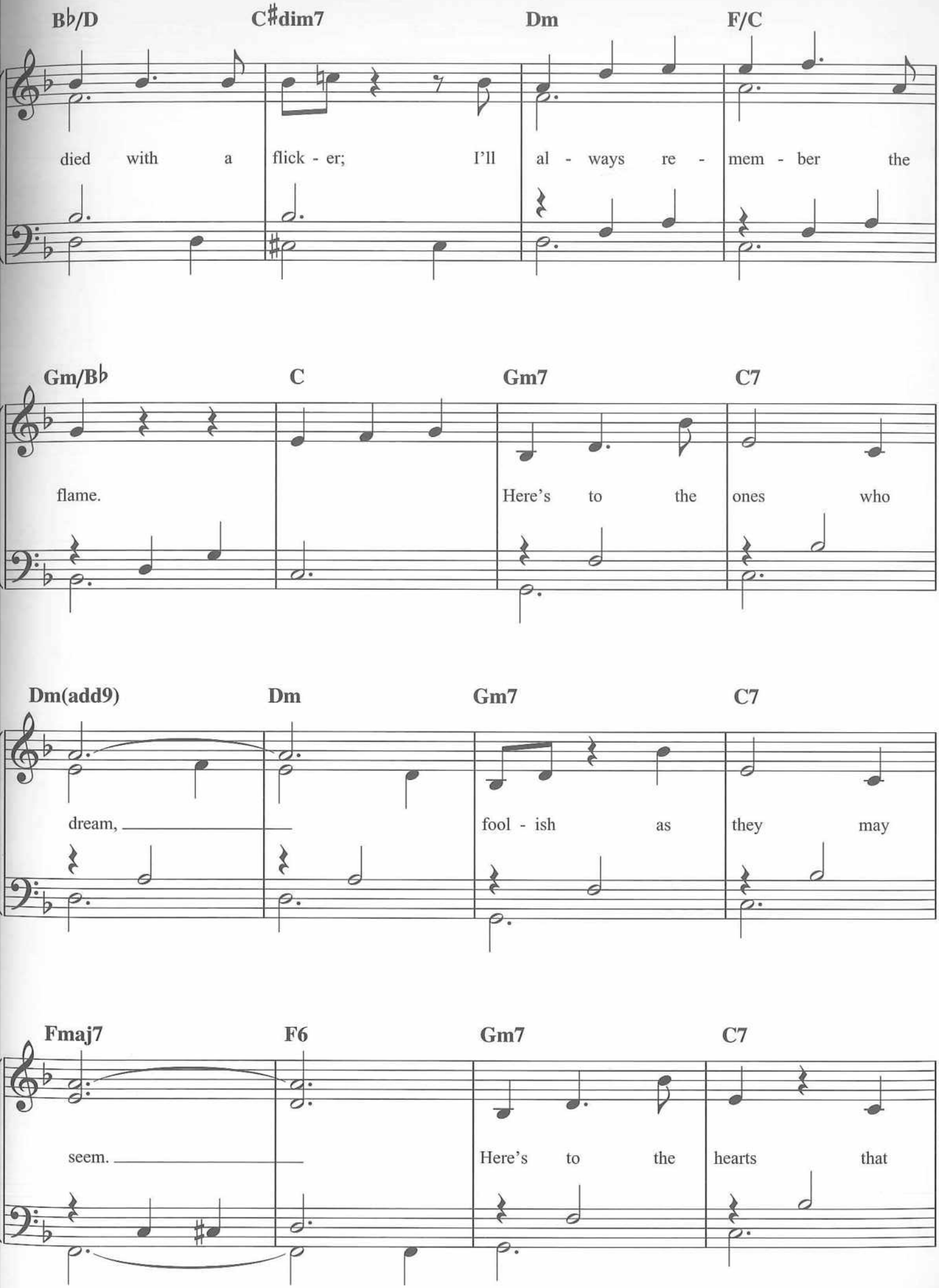
B♭/D
C♯dim7
Dm
F/C
died with a flick - er; I'll al - ways re - mem - ber the
Gm/B♭
C
Gm7
C7
flame. Here's to the ones who
Dm(add9)
Dm
Gm7
C7
dream, fool - ish as they may
Fmaj7
F6
Gm7
C7
seem. Here's to the hearts that

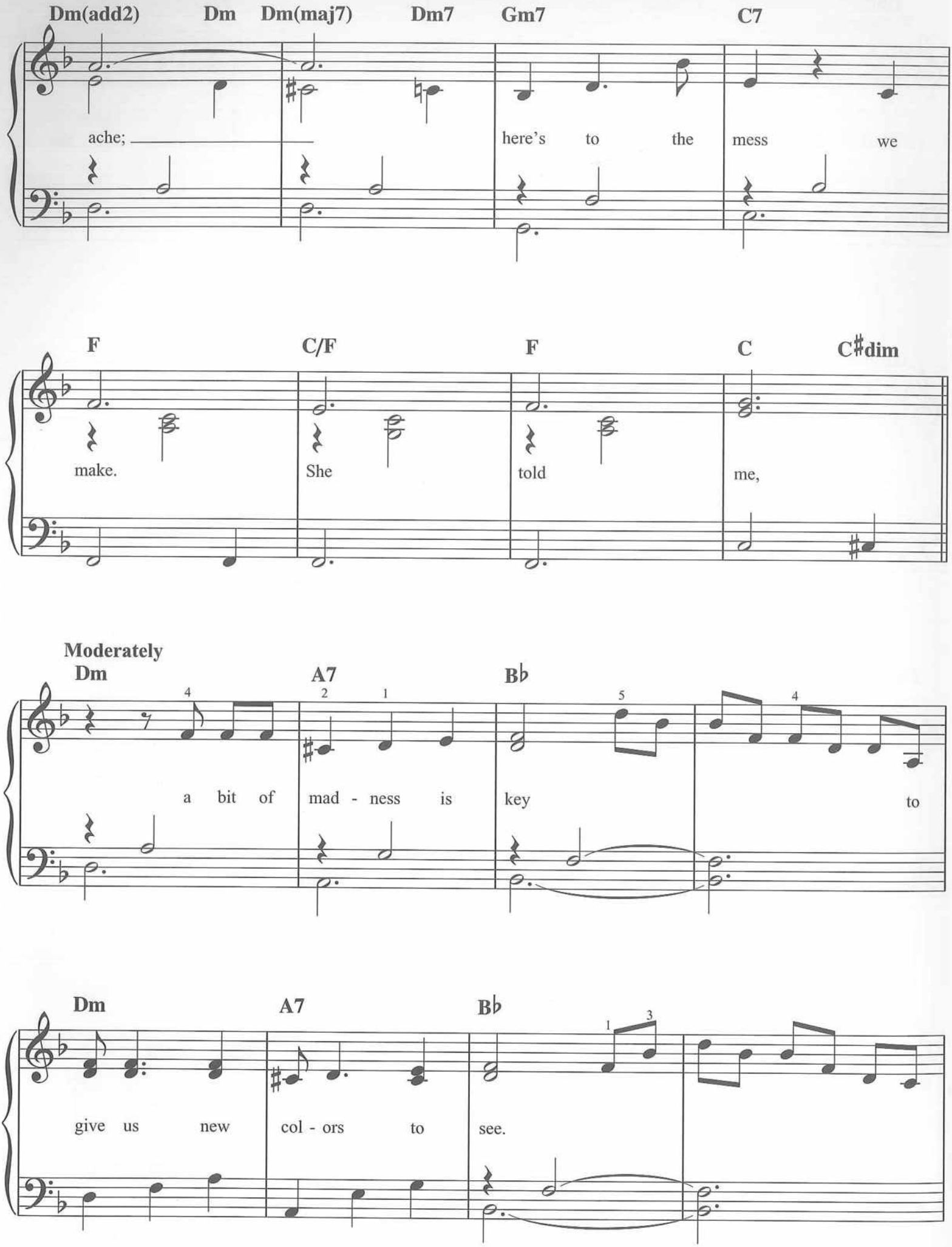
Dm(add2) Dm Dm(maj7) Dm7 Gm7 C7
ache; here's to the mess we
F C/F F C C♯dim
make. She told me,
Moderately
Dm A7 B♭
a bit of mad - ness is key to
Dm A7 B♭
give us new col - ors to see.

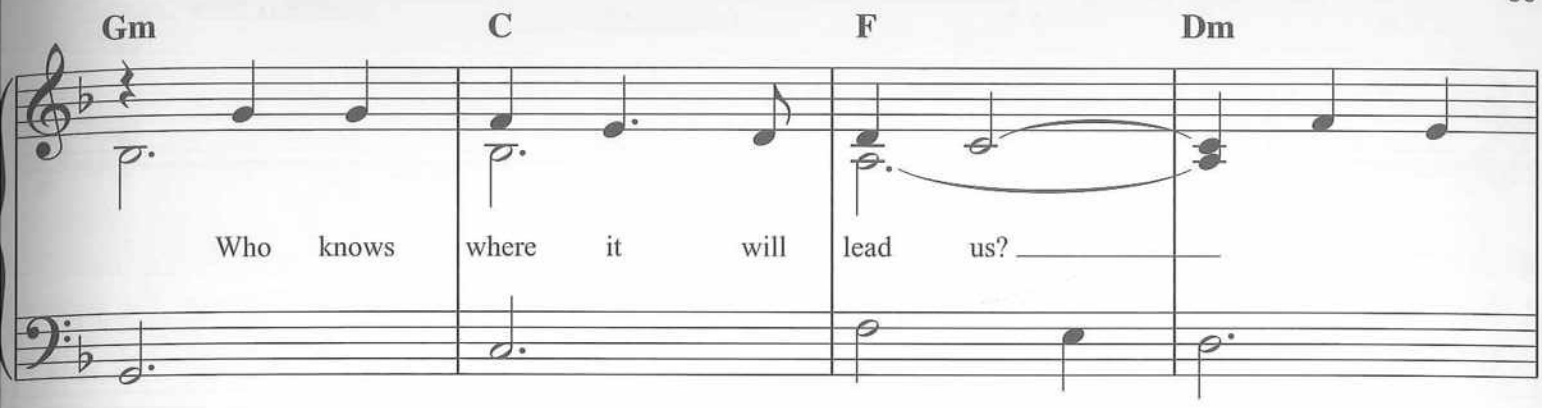
Gm
C
F
Dm
Who knows where it will lead us?

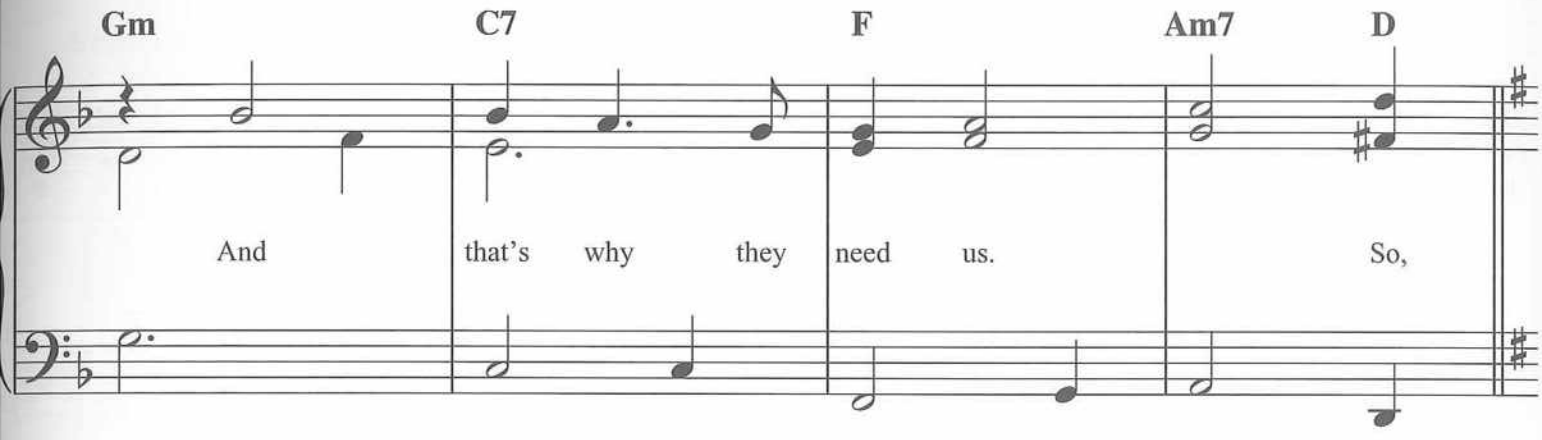
Gm
C7
F
Am7
D
And that's why they need us. So,

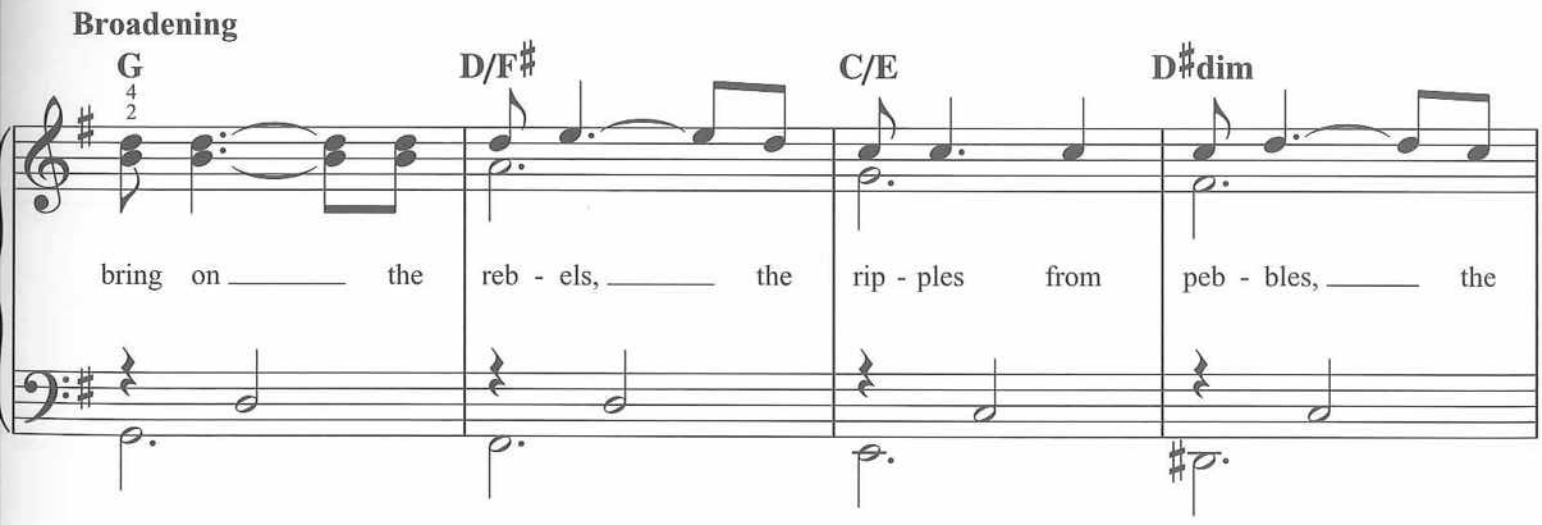
Broadening
G
D/F♯
C/E
D♯dim
bring on the reb - els, the rip - ples from peb - bles, the

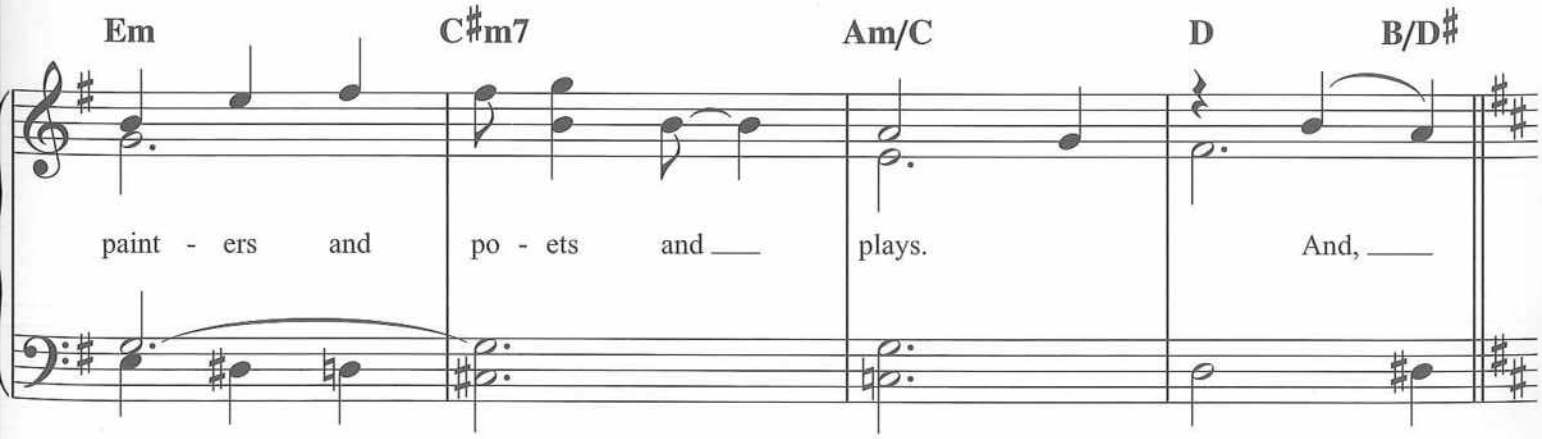
Em
C♯m7
Am/C
D
B/D♯
paint - ers and po - ets and plays. And,

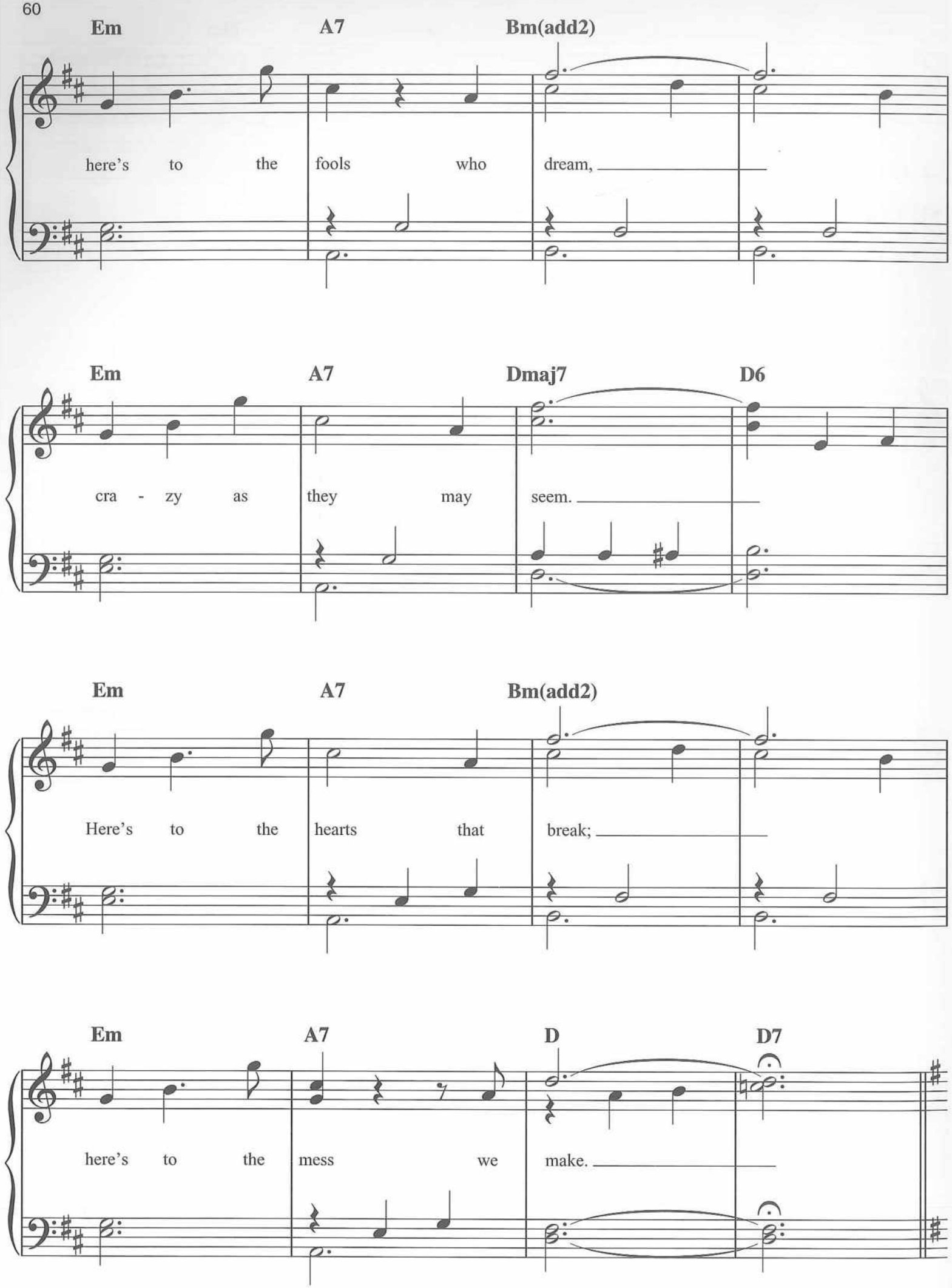
Em
A7
Bm(add2)
here's to the fools who dream,
Em
A7
Dmaj7
D6
cra - zy as they may seem.
Em
A7
Bm(add2)
Here's to the hearts that break;
Em
A7
D
D7
here's to the mess we make.

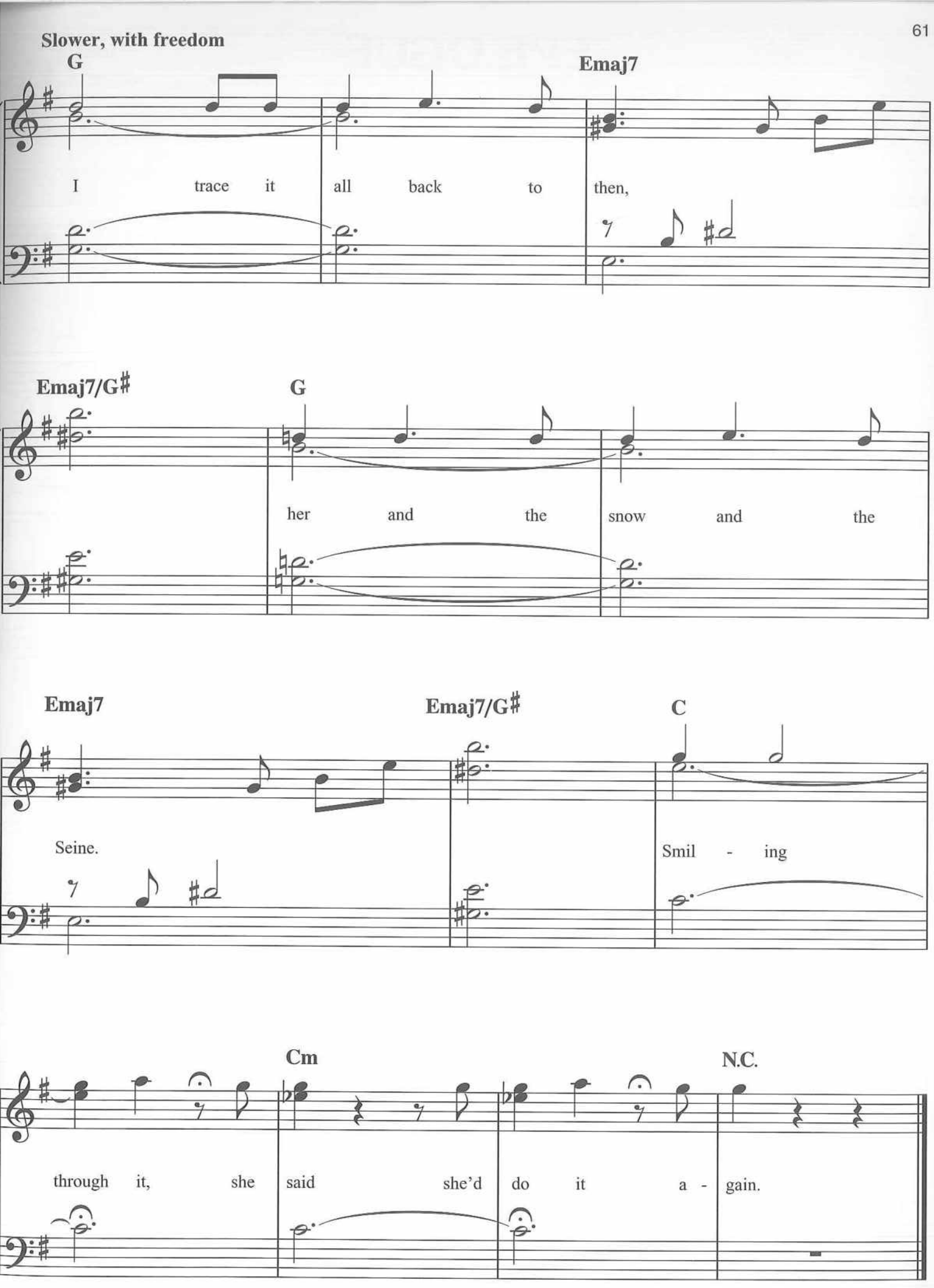
Slower, with freedom
G
Emaj7
I trace it all back to then,
Emaj7/G♯
G
her and the snow and the
Emaj7
Emaj7/G♯
C
Seine.
Smil - ing
Cm
N.C.
through it, she said she'd do it a - gain.

EPILOGUE

Music by
JUSTIN HURWITZ

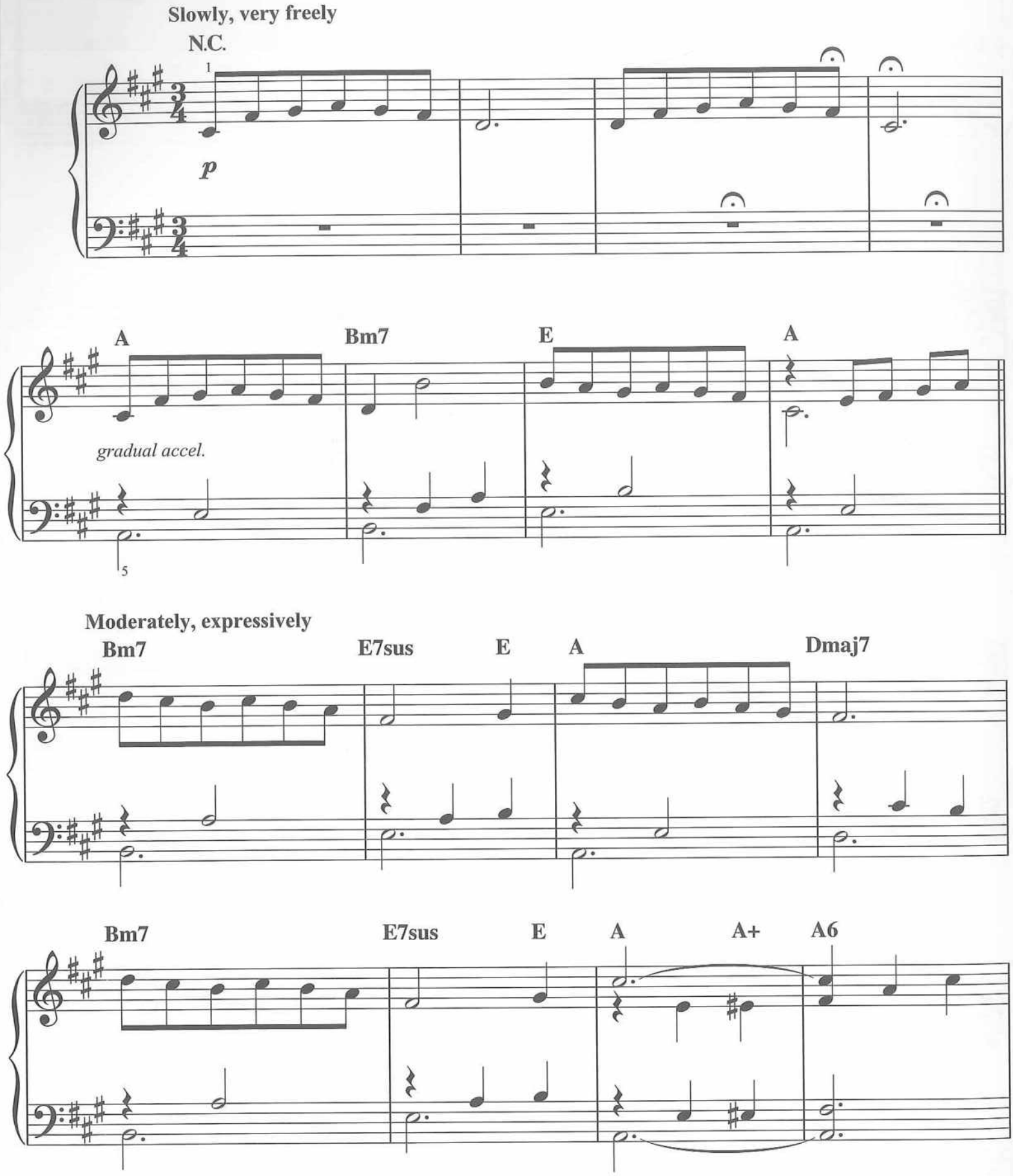

© 2016 B Lion Music (BMI)/Warner-Tamerlane Publishing Corp. (BMI) administered by Warner-Tamerlane Publishing Corp. (BMI)
All Rights Reserved Used by Permission

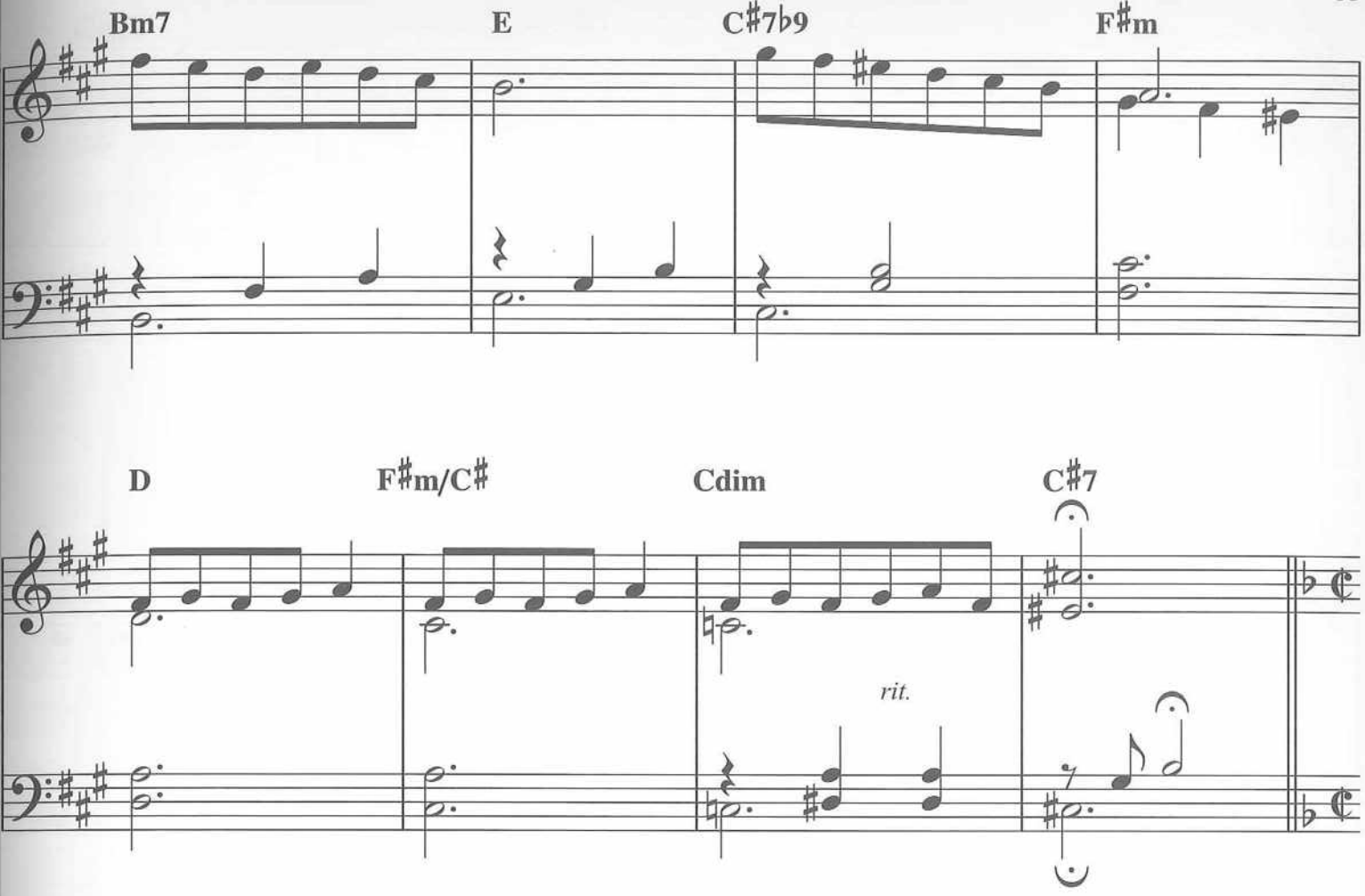

Moderately fast, in 2

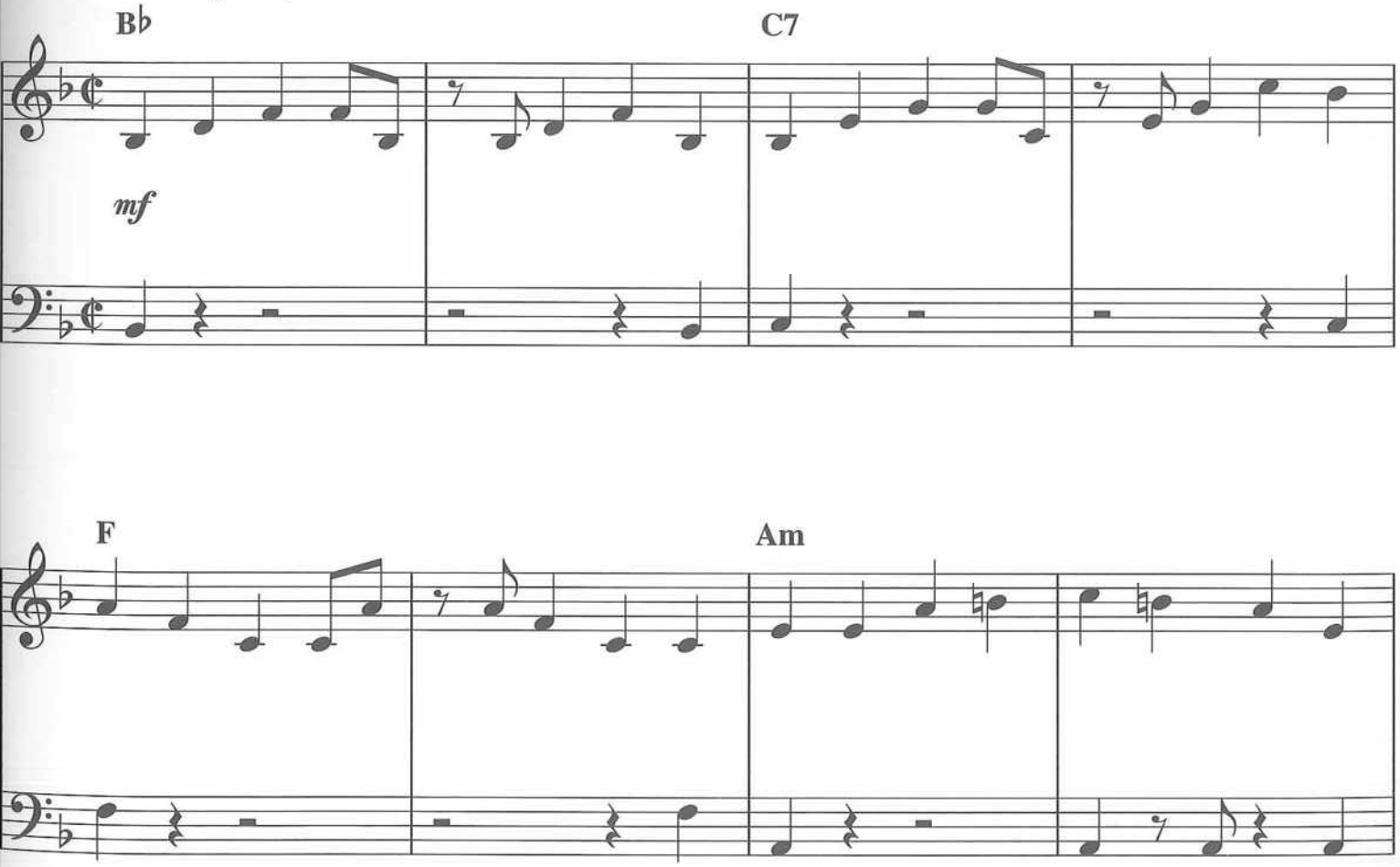

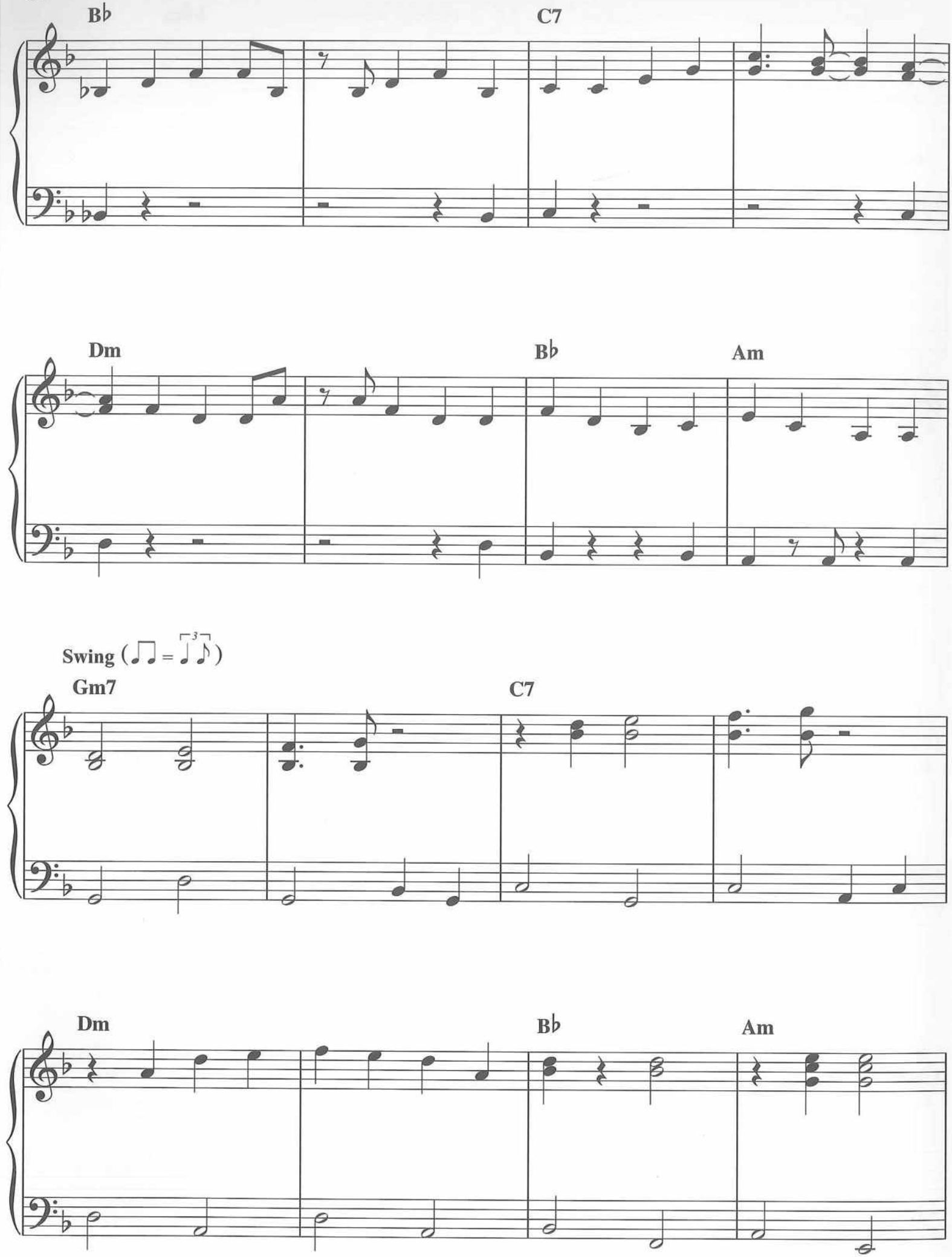
B♭
C7
Dm
B♭
Am
Swing (♫ = ♩³♪)
Gm7
C7
Dm
B♭
Am

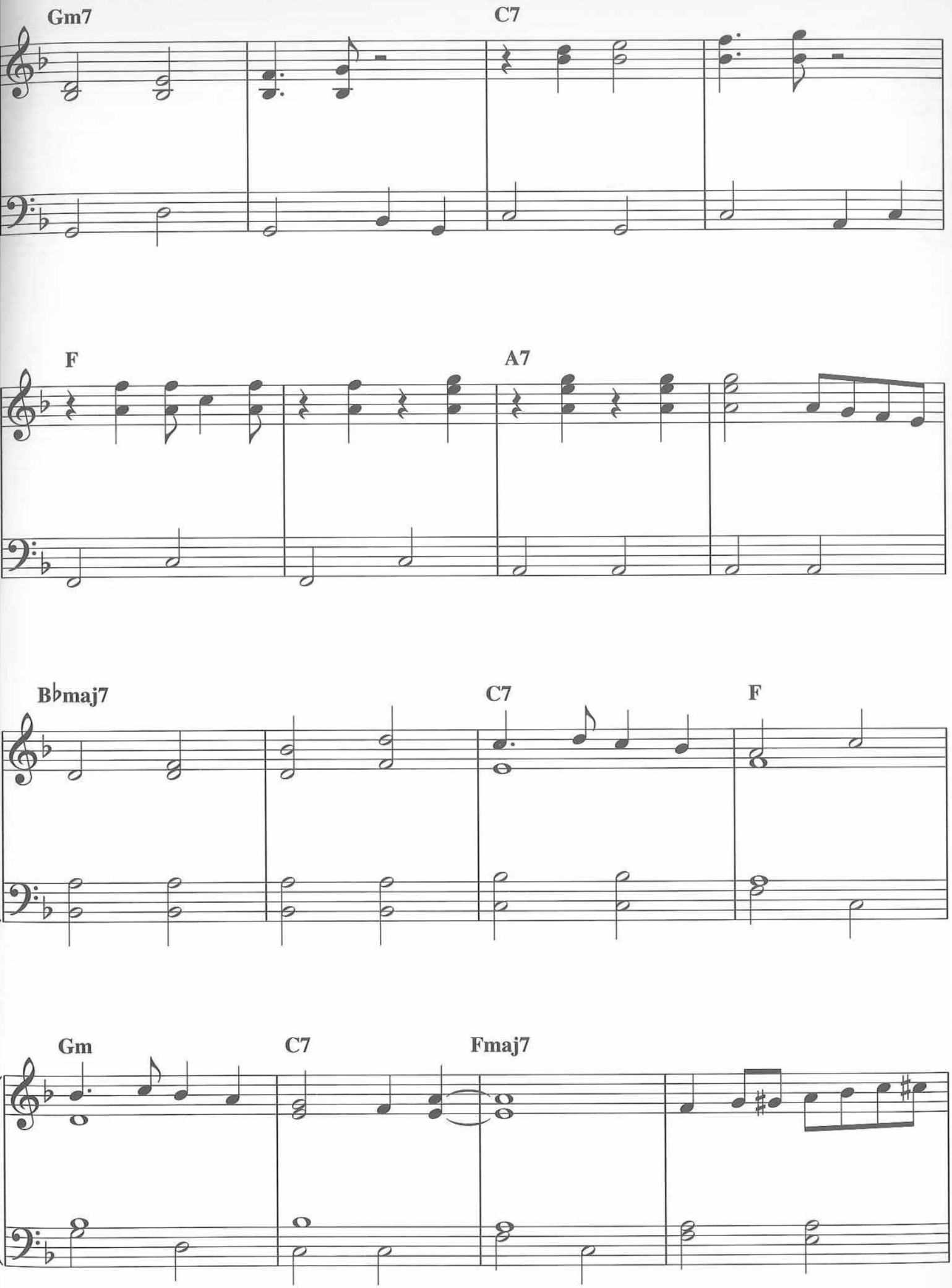
Gm7
C7
F
A7
B♭maj7
C7
F
Gm
C7
Fmaj7

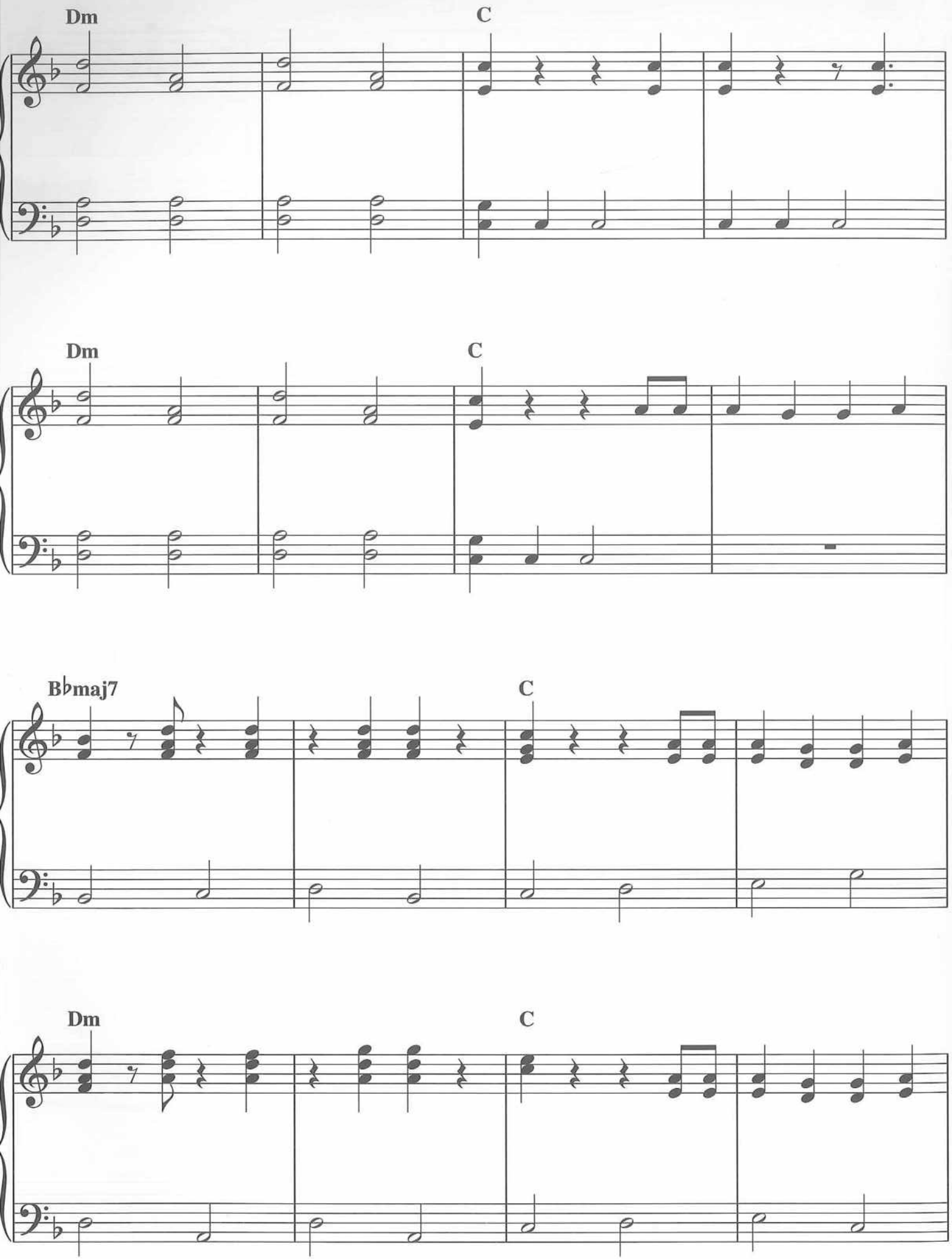
Dm
C
Dm
C
B♭maj7
C
Dm
C

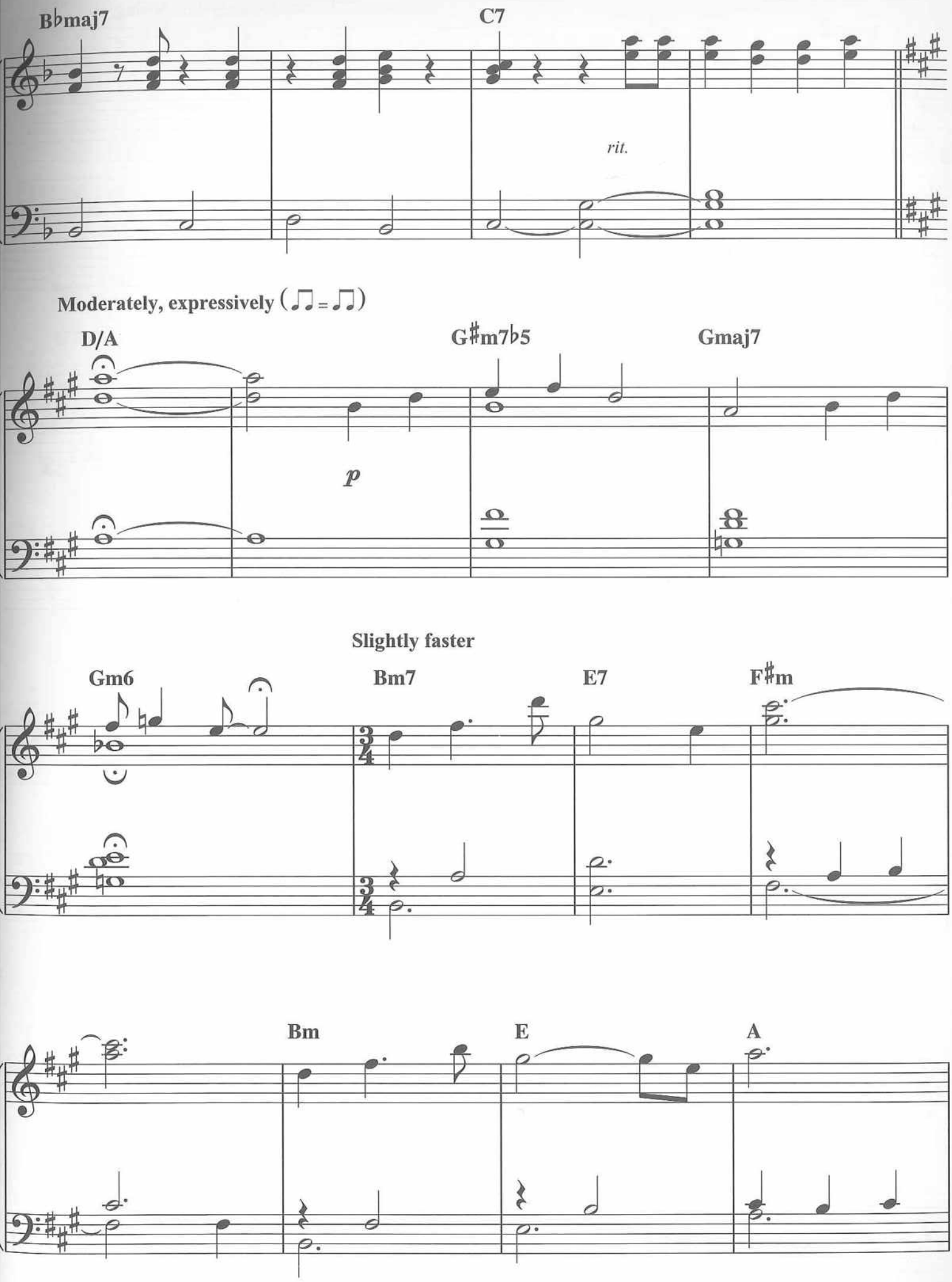
B♭maj7
C7
rit.
Moderately, expressively (♩♫ = ♩♫)
D/A
G♯m7♭5
Gmaj7
p
Slightly faster
Gm6
Bm7
E7
F♯m
Bm
E
A

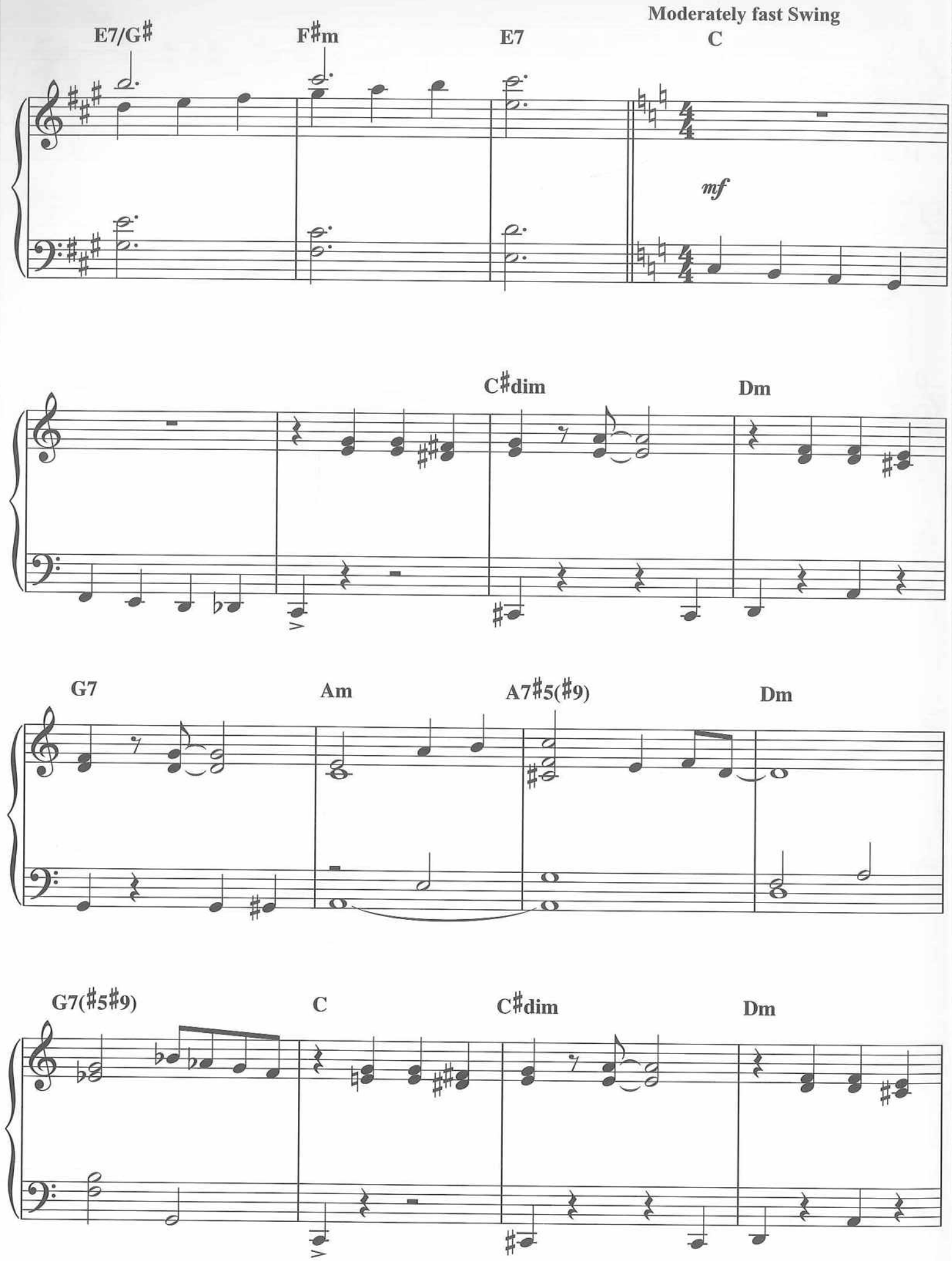
Moderately fast Swing
E7/G♯
F♯m
E7
C
mf
C♯dim
Dm
G7
Am
A7♯5(♯9)
Dm
G7(♯5♯9)
C
C♯dim
Dm

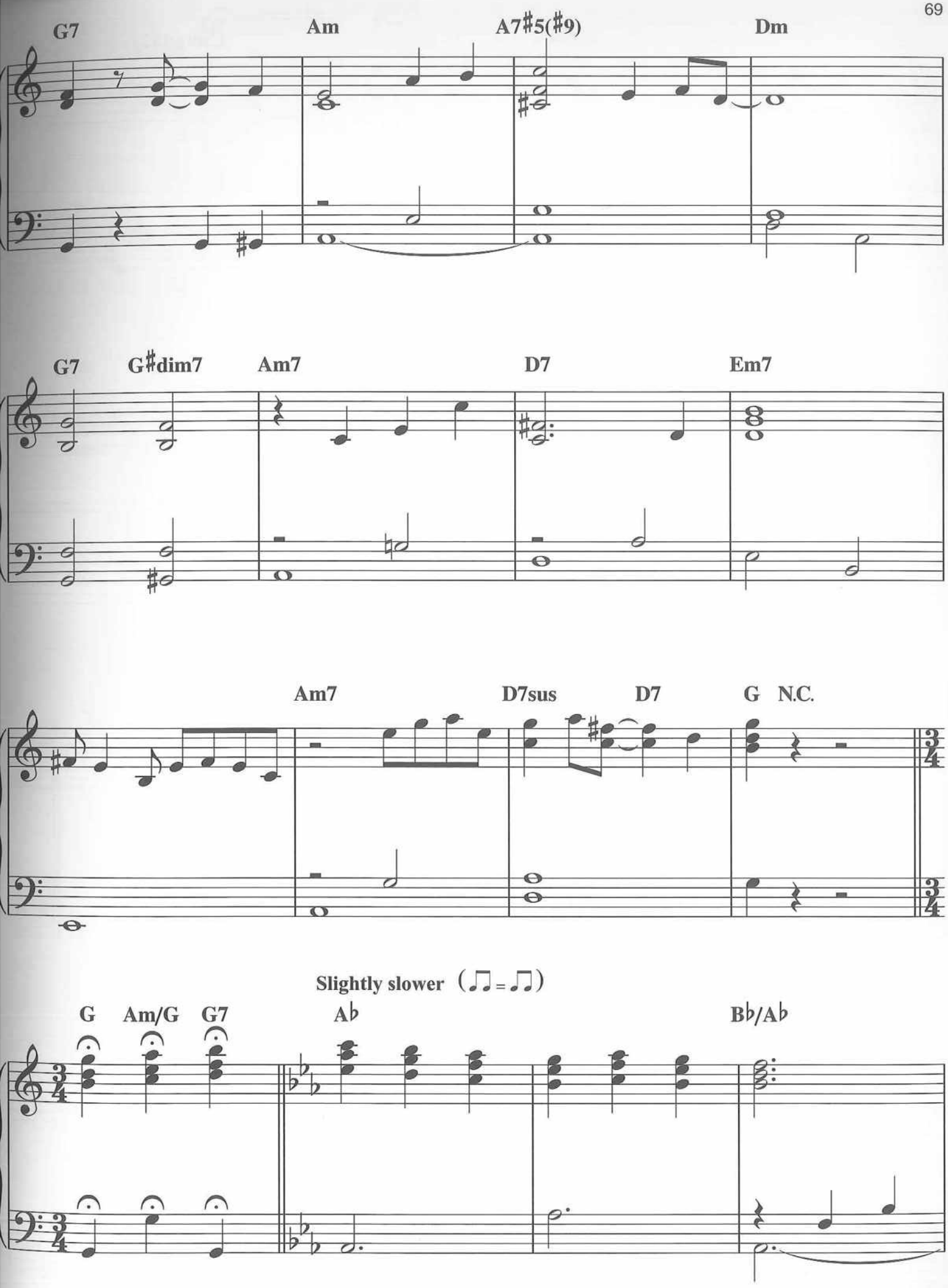
G7
Am
A7♯5(♯9)
Dm
G7
G♯dim7
Am7
D7
Em7
Am7
D7sus
D7
G
N.C.
Slightly slower (♫ = ♫)
G
Am/G
G7
A♭
B♭/A♭

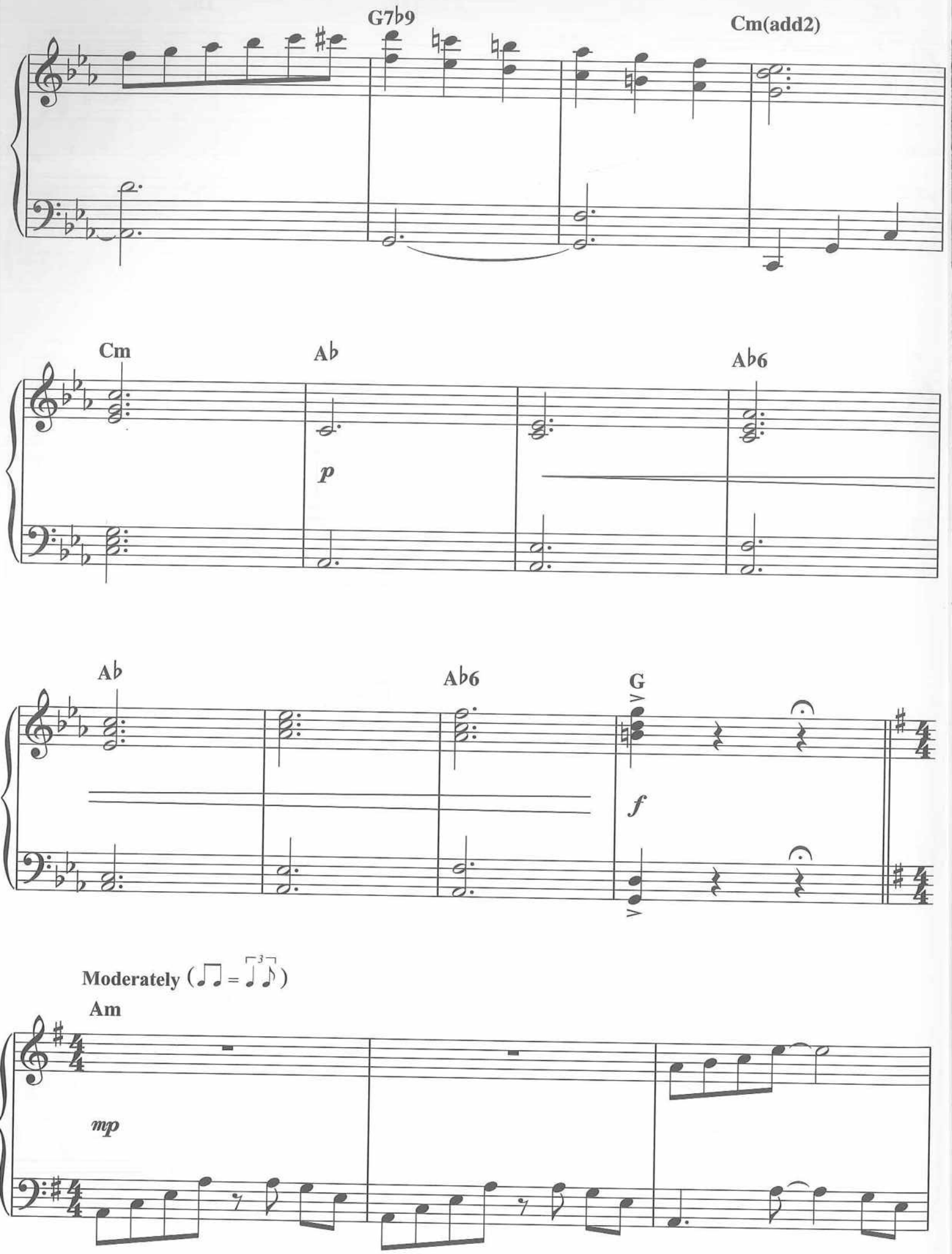
G7♭9
Cm(add2)
Cm
A♭
A♭6
p
A♭
A♭6
G
f
Moderately
Am
mp

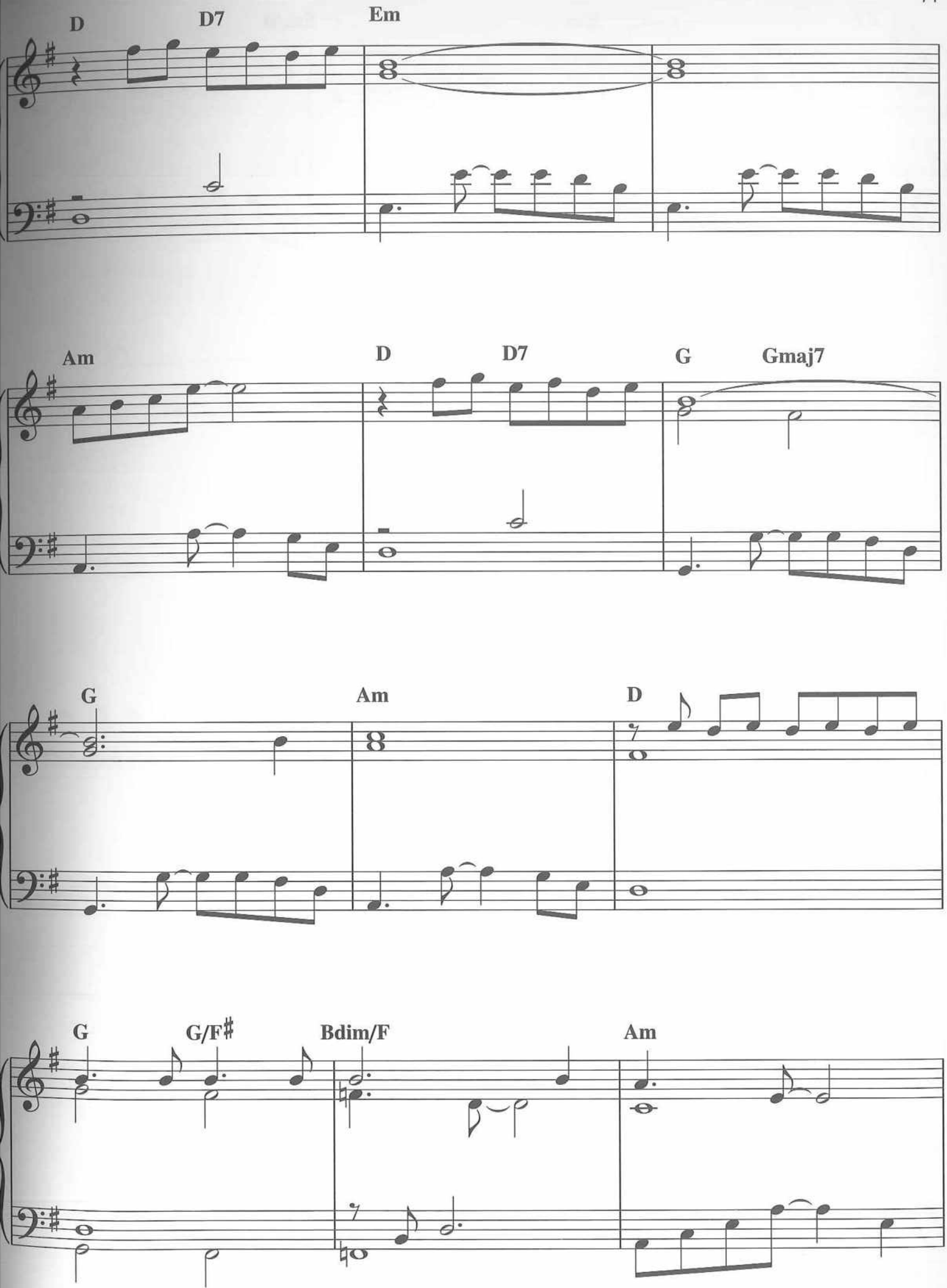
D
D7
Em
Am
D
D7
G
Gmaj7
G
Am
D
G
G/F♯
Bdim/F
Am

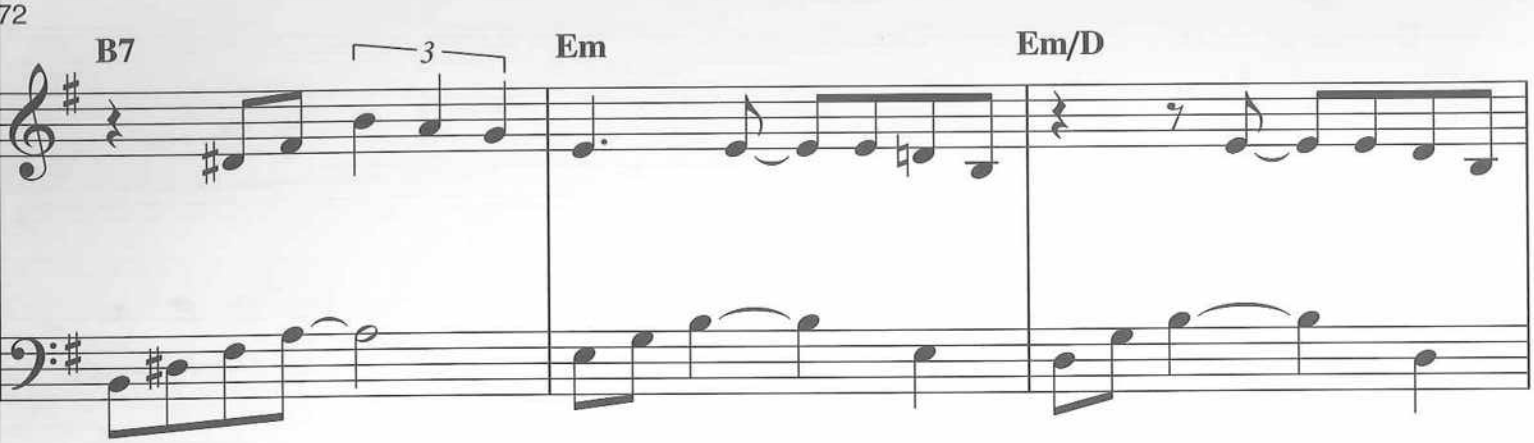

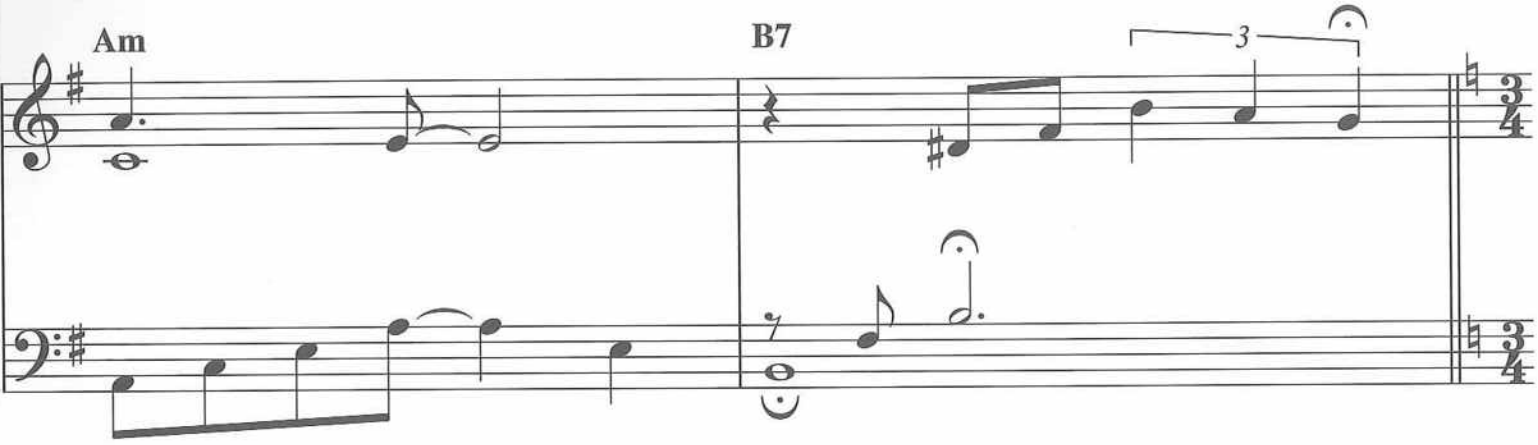
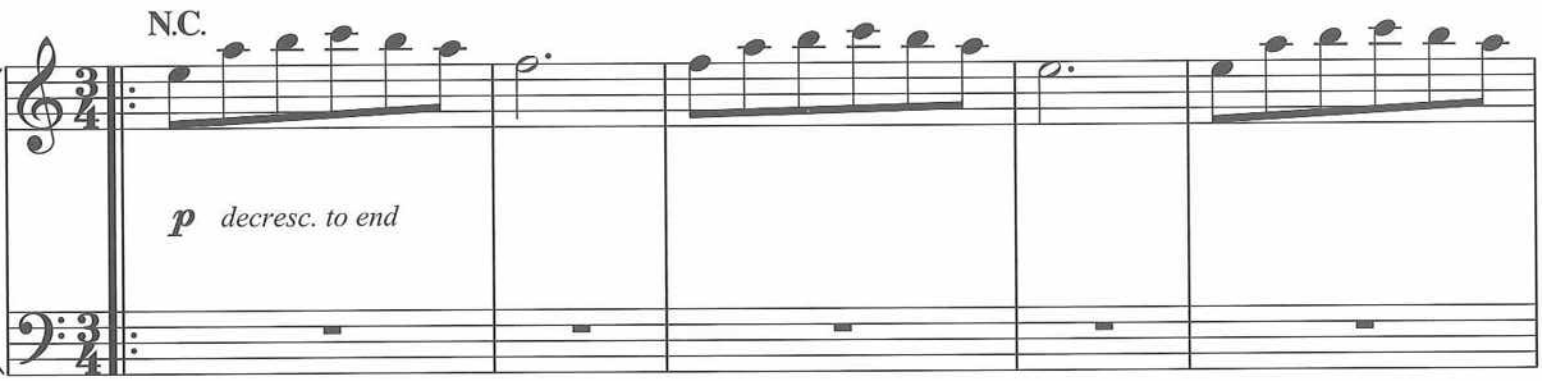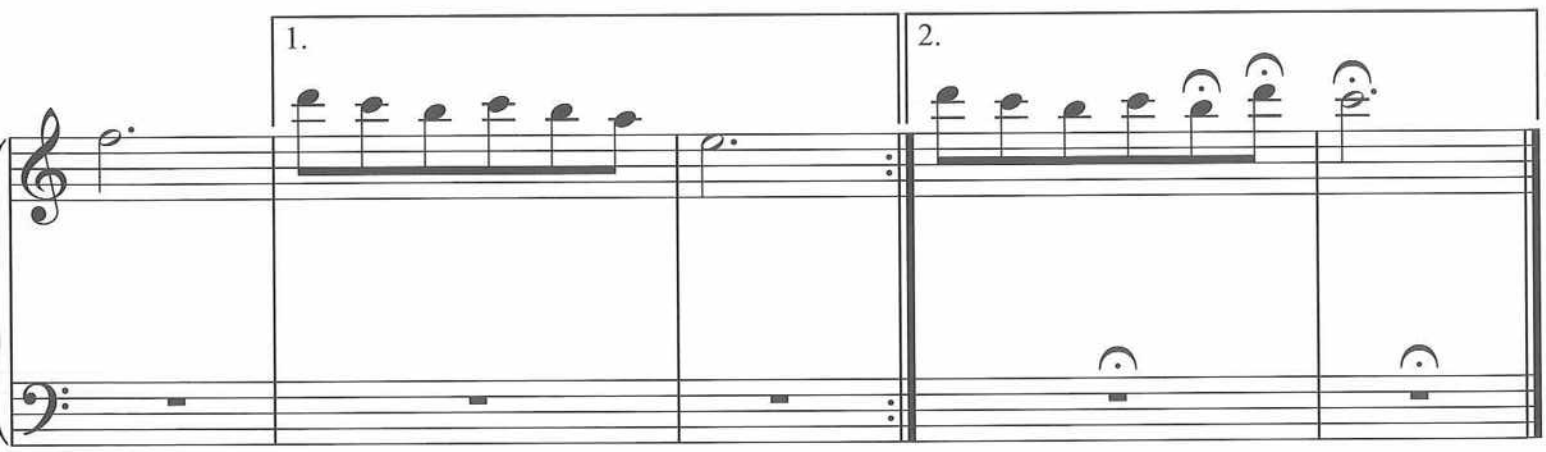
Slowly, very freely (♫ = ♫)